The Herald-Palladium

COMBINING The News-Palladium AND THE HERALD-PRESS

FINAL EDITION — 28 PAGES — 2 SECTIONS BENTON HARBOR — ST. JOSEPH, MICHIGAN TUESDAY, JULY 19, 1977

20c

WEATHER

Low near 70 tonight. In the 80s or 90s Wednesday.

Readings from Mon. noon to Tues. noon:

12 n.	74	3 a.m.	71
6 p.m.	79	6 a.m.	72
9 p.m.	73	9 a.m.	77
12 m.	68	12 n.	79

High, 79, at 6 p.m.; Low, 68, at 1 a.m.

Petition Drive Seeks 21 Drinking Age

By MALCOLM JOHNSON
Associated Press Writer

LANSING, Mich. (AP) — A petition drive to raise the legal drinking age in Michigan will shoot for returning it to 21, organizers have decided. Originally, they aimed at raising the drinking age to 20 because, as one organizer said, "That might be the best we could do." But after sampling public opinion, they have decided to go for broke.

The drive to place the issue on the 1978 ballot is slated to begin early next month, supporters say. They are confident there is plenty of public support to get it on the ballot and approve it. The language of the provision is now under consideration by the Board of State Canvassers. Once approved, circulation of petitions will begin.

The proposed constitutional amendment would make it illegal to sell or give alcoholic beverages to anyone under 21 and outlaw possession of booze by anyone under 21. There would be no "phase-in," under which those now able to drink could continue, as under legislative proposals. The petition drive was slated to begin last month. But supporters delayed it while discussing raising the current 18-year-old age limit back to 21. They report strong public support for the three-year hike.

"There's little sentiment for anything in between," Allen Rice, executive director of the Michigan Council on Alcohol Problems (MICAP), said Monday. MICAP is a church-related organization concerned with drug abuse. He said surveys show people want the drinking age returned to 21. The fact that the legislature has taken little action on the issue also has provided support for a petition drive, Rice said. The Senate this spring passed a bill raising the drinking age to 19, rejecting a higher age, but the House has not taken up the matter.

Senate passage came after parents, school officials and police argued that the 18-year-old drinking age, in effect since 1972, has caused discipline problems in schools and more traffic accidents among young people. Opponents argue the state shouldn't take away rights from people who are otherwise considered adults, and that drivers through age 24 are responsible for more than their share of alcohol-related accidents.

Rice said the petition drive, which will need at least 265,702 valid signatures to put the issue on the ballot, will cost roughly $50,000. He said it begins with a substantial organizational base with church mailing lists, school officials and others with local contacts. But strong opposition is expected from the liquor industry and bar owners, as well as those who feel 18-year-olds should retain all the rights granted under the age of majority. Rice and Bill Finlan, assistant superintendent of the Macomb County Intermediate School District, have been named co-chairmen of the "Coalition for 21," the petition drive organization.

Officials Powerless To Shut Book Store

By JOE HERMAN
Staff Writer

Berrien county Prosecutor John Smietanka told a Benton Heights audience last night that there is currently no enforceable law that would allow him to close down the Pioneer Adult Book store.

Smietanka spoke at a meeting organized by the Rev. Charles J. Long of the Benton Heights Church of God. Long is attempting to raise opposition to the book store which has been in operation since November in Benton Heights. The church is on Euclid avenue, a block away from the book store on Red Arrow highway.

Smietanka told the crowd of about 40 people, including John Tataren, manager of the Pioneer Adult Book store, that an organized effort by the community would be the most effective means of dealing with the store.

"There are some available approaches if you determine that there is a majority in the community against the store," Smietanka explained. "Legal action that has been upheld by the courts includes zoning ordinances to restrict where the store can be located."

Smietanka cited ordinances in Boston and Detroit which required that adult book stores be located in a specific section of town or a certain distance from schools and churches.

"What is required is persuasive organization and legal action on a community level," Smietanka said. "The courts have shown that they are unable to handle pornography as a criminal offense. Groups like the PTA (Parent Teachers Association) are the most effective at getting results in these types of situations. The more government you get involved in this, the worse off you are."

Tataren defended the store saying that it deals only with "consenting adults" and that identification is checked to insure that no sales are made to minors.

Tataren also said the store is protected by a constitutional guarantee of freedom of speech, just like the church has constitutional protection.

Tataren's comments resulted in a volley of Bibical quotations with the audience.

"Judge and ye shall not be judged," said Tataren at one point.

"Let the saints be the judges," came the reply.

Benton township Police Chief Joe Sieber advised the audience that a restrictive ordinance could still be challenged by the store's owner.

"The owners of this store have been in court in Muskegon and Kalamazoo and are used to this kind of trouble," Sieber said. "If an ordinance is passed and challenged, it would require township money to back it in the courts."

The Benton Heights store is owned by Playmate Theater Corp., of Battle Creek.

Sieber added that the possibility of a restrictive ordinance is being investigated by Benton township Attorney Tom Robinson.

Rev. Long said that more meetings will be held to discuss other means of resistance to the book store and possible legal action regulating its operation.

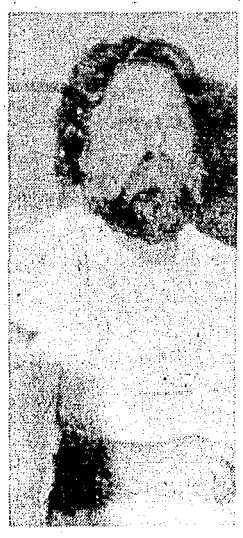

JOHN TATAREN
Book store manager

REV. CHARLES LONG
Organized meeting

JOHN SMIETANKA
'Action on local level'

Hot, Humid Spell Is Sticking Around

By JERRY KRIEGER
Farm & Features Editor
And ASSOCIATED PRESS

It's not that much to look forward to, but the hot, humid weather is going to continue through the remainder of the week, according to the Weather Service forecast.

Michigan got some respite from the heat Monday, almost an island in the vast hot air system that engulfed most of the eastern two-thirds of the nation yesterday. But the skies today were empty of the light cloud cover that kept the mercury in the low to mid-80s Monday. Readings in the low 90s were forecast for today, and in the mid-90s tomorrow.

Scattered thunderstorms that swept across parts of southern Michigan yesterday produced funnel clouds in several locations. One tornado funnel northeast of Hillsdale swooped low enough to damage four homes and destroy two garages, although it did not actually touch down. Funnel clouds were also sighted near Waterford, northwest of Pontiac in Oakland county, and near Windsor, Ontario, across the border from Detroit. There were no reported injuries.

Heat and humidity clung to most of the nation from the Rockies to the Atlantic today, and there was little prospect of any immediate relief.

Temperatures steamed past 100 across the Northern Plains, in the Southwest and along the Eastern Seaboard on Monday. Nineties were the rule over most of the eastern two-thirds of the country. More of the same was on tap today.

Winner, S.D., recorded the nation's high of 110, and Rapid City registered a July 18 record 105 there. Roanoke, Va., sweltered at 102 to break a 35-yearold record, and Richmond tied the July 18 record there with 101. Pueblo, Colo., hit 102 and New York 100.

Heavy rain caused flooding Monday in southwestern Utah. A flash-flood watch was issued in San Diego because of heavy rain in parts of Southern California's desert and mountain country.

It was so unmercifully hot Monday that 19 rugged Marines participating in war games were overcome and had to be evacuated by helicopter from the Mojave Desert to Camp Pendleton in southern California. The temperature reached 117 at one point.

It was so hot along the

(See back page, sec. 1, col. 7)

High Winds Blow Two Off Roof

MARLETTE, Mich. (AP) — Two construction workers have suffered broken arms from being blown off a roof by high winds.

Raymond Hoard, 24, and Robert Lewis, 19, both of Coldwater, were installing roofing panels on the roof of a house under construction near here by Wick's Homes when they were blown to the ground, Sanilac County sheriff's deputies said Monday.

Lewis was treated for two broken arms and admitted to Coldwater Medical Center. Hoard was treated for one broken arm and released.

Lottery Game Daily Winner

DETROIT (AP) — The winning number in Monday's Michigan Bureau of the State Lottery Daily Game is: four-four-three (443).

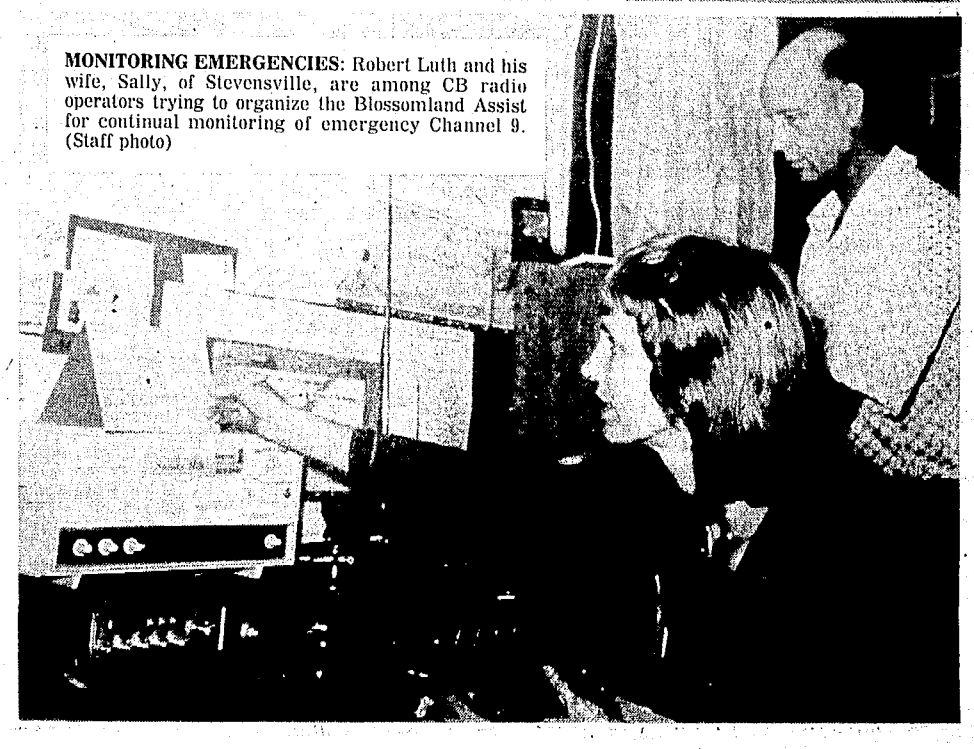

MONITORING EMERGENCIES: Robert Luth and his wife, Sally, of Stevensville, are among CB radio operators trying to organize the Blossomland Assist for continual monitoring of emergency Channel 9. (Staff photo)

Twin Cities Area CB'ers Form Channel 9 Watch

By NICK SMITH
Staff Writer

If Bob and Sally Luth didn't monitor the emergency channel on their CB radio, that driver who got stuck in the mud on Catfish Lake road last summer might still need help.

The Stevensville couple began listening to Channel 9, designated for use only in emergencies by the Federal Communications Commission, last summer. Now, Luth and other CB owners are trying to organize around-the-clock monitoring of Channel 9.

A meeting to organize the Blossomland Assist will be held Wednesday, at 6:30 p.m. at the Cook Nuclear plant, Lake township. Luth thinks it will take 20 volunteers to form a group like those now operating in Union Pier, Watervliet and Dowagiac.

He said the Blossomland Assist will be composed of people living in the area covered by the white pages of the Benton Harbor-St. Joseph area telephone directory.

Generally, people who monitor the emergency channel take tips from other CB'ers about stranded motorists, fires, accidents, and other emergencies and pass them along to police, Mrs. Luth said.

Monitoring was invaluable last winter when thousands of people were stranded on the highways and in their homes and needed help, the Luths said.

The Luths have speakers in every room of their home and they try to listen to Channel 9 from 6 a.m. to 11 p.m. every day. It's gratifying to help *others, they say. For instance:*

At 10 a.m. on Aug. 20 of last year, according to a log they keep, they received a signal from a man who said his car was stuck in the mud on Catfish Lake road. The driver asked anybody listening to the emergency channel to "call the rangers at 638-5628."

Because reception was varying that day, the distress call could have been coming from anywhere. Bob and Sally listened over two hours to the calls, made every 15 minutes, hoping the motorist would say something to pinpoint his location.

At 12:15 the motorist again made his distress call, then raised his voice and added "Doesn't any S.O.B. in the State of North Carolina have cars?"

Bob grabbed his telephone book, found the area code for North Carolina and called a forest ranger in South Carolina. Last he heard, the ranger called the motorist on his CB, asked where he was stranded and said he'd be there within 1½ hours.

"Ninety-nine per cent of the time you never know how these things turn out," Bob said.

The Luths live at 7200 Red Arrow highway. They are owners of Progressive Building Sales.

INDEX To Inside Page

SECTION ONE
Editorials ..... Page 2
Twin Cities News ..... Page 3
Women's Section .... Pages 4-6
Ann Landers..... Page 6
Obituaries..... Page 14
SECTION TWO
Area Highlights..... Page 15
Sports ..... Pages 16-18
Conservation News .... Page 19
Comics, TV, Radio..... Page 22
Markets ..... Page 23
Weather Forecast..... Page 23
Hospitals & Local Weather ..... Page 24
Classified Ads ..... Pages 24-27
SUPPLEMENT
Goldblatt's ..... 12 Pages

Two Bangorites Killed, Two Hurt In Smashup!

By ALAN AREND
Staff Writer

FRANKFORT — Two Bangor people were among four killed in a head-on crash of a car and a semi-tanker truck hauling liquid asphalt early this morning just outside the city limits here.

Reported killed in the 2:50 a.m. accident were David B. McKay, 20, and Regina Patton, 15, both of Bangor, identified as passengers in the auto. Also killed were the driver of the auto, Arlo D. Tanner, 23, of Frankfort, and Ricky Ives, 14, of Benzonia.

Two other Bangor residents, Tina Patton, 15, identified as a cousin of Regina, and Marcia Tanner, 26, were injured. Tina Patton was reported in fair condition and Marcia Tanner was admitted for observation at Paul Oliver Memorial hospital, Frankfort.

Benzie county Undersheriff Richard E. McCarty reported the Tanner auto was headed west on M-115 when it appeared to have crossed over the center line striking the semi head-on.

M-115 was closed for nearly eight hours following the accident as work crews cleaned up the liquid asphalt from the highway. Some of the dead had to be pried from the wreckage, which was also covered with asphalt carried by the truck.

Everett Peek & the Blazers, Wed., Fri. & Sat. at Lake Shore Inn, Coloma. Adv.

Great Golf at Paw Paw Lk. Adv.

UNFAIR TRIAL: Bartolomeo Vanzetti, left, and Nicola Sacco, right, are shown about 1927, the year in which they were executed at Charlestown, Mass., on charges of killing two men in a South Braintree, Mass. robbery. Officials Monday revealed that Massachusetts will commemorate the 50th anniversary of the long disputed execution by proclaiming the men were denied a fair trial. (AP Wirephoto)

The Herald-Palladium

EDITORIAL PAGE

Editor And Publisher, W. J. Banyon

Managing Editor, Bert Lindenfeld

Were it left to me to decide whether we should have government without newspapers or newspapers without government, I should not hesitate to prefer the latter. — Thomas Jefferson.

Relieving Debt Strain Of Unemployment Pay

Michigan employers from the smallest machine shop operator on through to the Big Three automotive producers agree on the state's unemployment benefit structure and the tax to support it as being one of the primary pains in the neck in doing business.

The UAW's control of the Democratic majority in the legislature has seen to it that just about anyone can be paid for not taking a job which fails to suit his fancy. To keep the fund halfway solvent to sustain this generosity the tax on the employer's payroll has to be maintained at a high level.

The tax is assessed from two sources.

Currently the federal government charges 7/10ths of 1 per cent on the first $4,200 of an employee's wage.

The Michigan tax theoretically fluctuates from an absolute minimum to a ceiling. The employer with a low turnover pays the minimum; the one with an erratic employment record is taxed higher per this experience rate for claims.

Presently, this spread is from one-half of 1 per cent to 2.7 per cent on the first $5,400 in wages.

The Michigan law has another twist.

If the state fund runs low, which is very much the situation in Michigan, the minimum is increased.

It would be our guess at this time just about all employers in the state are at 2 per cent or higher.

The state tax receipts are paid directly to the claimants.

The federal tax goes into a trust fund from which a state fund in the red can borrow.

Last week Cong. William M. Broadhead, Democrat from the 17th District, introduced a bill to ease the deficit-ridden funds in Michigan and 33 other states whose unemployment rates have been on the high side for the past few years.

The Michigan fund owes the federal trust fund $624 million.

Other major debtors (millions in parenthesis) are Illinois ($751.6); Connecticut ($438.1); Pennsylvania ($847.2); New Jersey ($638.9); Massachusetts ($265); Minnesota ($172); and New York ($155.8).

Earlier in the year Broadhead obtained a two-year moratorium for any state fund in hock to the federal trust fund.

This does not cancel the debt, but it does still imposing higher taxes on employers to make up the state deficit.

His newest bill, one receiving instant bipartisan support from the Michigan delegation in the House, would either cancel those debts or substantially reduce them.

In some instances, Michigan included, not only would the $624 million bill be torn up, the state fund would receive an additional $83.9 million as a rainy day bit of assistance.

The Broadhead plan is based on what the congressman styles a cost equalization formula.

Under the system now in effect a state fund has to be at zero before it can borrow from the federal trust fund.

Broadhead would stave off that risk by having the federal trust fund come to the rescue when a state's unemployment rate moves beyond 6 per cent and the required benefit payments have exceeded what the state fund has actually paid out.

Though the idea of one area sharing its troubles with others goes against the grain, it must be said there is nothing new about it in our country.

Starting with first bit of pork barrel legislation in George Washington's day, distributing the goodies here, there and elsewhere has been a national pastime.

Broadhead merely puts reverse English on this pork barrel theme.

As he comments in a press release outlining his measure, "I believe that this bill is absolutely necessary to redress the regional inequities caused by high unemployment. Without cost equalization, we will be pushing some states further and further into economic depression."

We urge the reader to write Dave Stockman, a Republican, to work with his Democratic colleague on this one issue.

Proposal Deserves To Be Put Down Quickly

Not that anyone takes too seriously some of the public comments made by participants in heated labor contract negotiations, but the suggestion by one railroad union chief that Congress ought to consider nationalizing the railroads deserves to be put down quickly. There are some members of Congress who probably would go along with the idea.

Those who suggest nationalization of industries in effect are admitting they no longer see any economic justification for that industry. By transferring responsibility to the government, they are saying the taxpayers ought to pay part of the bill simply to keep things going along in the same old rut.

As if Britain has not provided sufficient horrible examples of how that policy works, the United Stats also has some experience along those lines in the railroad industry. What are Conrail and Amtrak but rail systems nationalized by the federal government? Each passenger ticket sold, each pound of freight carried on those systems is subsidized by the taxpayer.

There are those in other parts of the railroad industry who are not yet prepared to throw in the sponge. What they would like to see is a little less regulation, a little less labor featherbedding and a little more management authority for nursing a sick industry back to health.

The Herald-Palladium

(A daily newspaper published regularly except Sundays and certain holidays at Michigan and Oak Sts., Benton Harbor, Michigan, 49022, being the consolidation of The Herald-Press and The News-Palladium.)

Entered for second class postage at Benton Harbor and St. Joseph, Michigan.

Volume 92, Number 168

Member of The Associated Press and the Audit Bureau of Circulations.

The Associated Press is entitled exclusively to the use for publication of all local news printed in this newspaper as well as all AP dispatches.

Telephones:
Benton Harbor, 616/925-9022
St. Joseph, 616/983-5531

Subscription Rates:
All Carrier Service ..... 90c per week.
Motor Route Service .... $4.50 per month.

Mail in Berrien, Cass, Allegan and Van Buren Counties:
One Year $54.00
Six Months 31.00
Three Months 18.50

All Other Mail:
One Year $64.00
Six Months 37.00
Three Months 22.00
One Month 8.00

All mail subscriptions payable in advance.

Mail orders not accepted where carrier service is available.

Russians Learn Consumerism

Russian planners are becoming increasingly concerned about what they call the "fetish" for automobiles and other consumer goods which is developing among the proletariat. The desire for more than the Soviet market place can produce is having an "unhealthy" effect on the people, says a Soviet research team.

It is strange, but some observers have said this about the western world, which has been successful in producing all manner of consumer goods for the masses. Just as too little food is not good for a person, neither is too much.

What these soothsayers are belatedly discovering is the ancient economic law which holds the appetite of the consumer is insatiable. Only two factors stop him from of the products of his age: Availability of the goods and the wherewithal.

This is a process known as keeping up with the Joneskis.

Like Waiting For A Jury To Come In!

EDITOR'S MAILBAG

STABILITY NEEDED IN PRINCIPLES

Editor,

How stable are our principles these days? Do we believe firmly in Right and Wrong, Male and Female, Love and Hate? Is it all Black and White? Or are our principles tinged with the light-black, the dark-white, the gray?

The news media tell us we are up in arms about the big corporations paying millions in bribes for overseas business. And about members of Congress accepting favors from influential constituents, lobbyists and foreign representatives.

How different is that in principle from the tips we leave in the restaurants and beauty parlors, the green stuff we slip the headwaiter for a good table, the lunch or Christmas present we accept from a salesman?

Our society is righteously upset by the small-time crooks, who steal and kill, and by the big-time crooks in organized crime, in government and in the big corporations, who steal millions.

In principle is that so different from the actions of the average citizen, who bends the law to his advantage: pads his expense accounts, finds a tax loophole, exceeds the speed limit by a few miles, reports in sick, when he has other plans for the day?

The headlines report our worldwide support of Human Rights, and that we therefore can't deal with nations which disregard human rights. But I've not yet seen a good definition of what we consider to be the human rights. Maybe it is the "Life, Liberty and pursuit of *Happiness" of our Declaration.*

Well, can we deal with ourselves then? Do we respect those Human Rights in our own backyard? May we live our own life without our neighbors telling us, through our government, how to raise our children and what school to send them to, how to spend our money (not to buy gas-guzzlers), how to earn our money (OSHA, minimum wage), how to grow old (retire at 65), how to stay healthy (get flu shots, don't smoke, do without saccharin)?

Oh well, that's different. That's for our own good. We voted for such restrictions through our own elected representatives.

Wouldn't most of us prefer a "live and let live" attitude, and let our National pledge "with Liberty and Justice for All" apply in the first place to ourselves?

Let us show some stability in our principles.

Bjorn Heyning
3624 Lakeshore drive
St. Joseph

Do You REMEMBER?

— 10 Years Ago —

Euclid avenue, from Territorial road to Highland avenue, has been closed to traffic for construction of bridge over business route I-94, commonly known as "killer crossing" in Benton township. The workers, who have already begun grading and surveying, said the overpass will have no exits or entries to business I-94 when completed Nov. 30. Instead entry and exit roads will be located at the Crystal avenue crossing which remains open. Cost of the project, financed equally with state and federal funds, is $351,848.

The first full month of operation of the Berrien county food stamp program is now history, and County Social Services Director Wesley Bowerman pronounced himself "very pleased" with its program.

— 25 Years Ago —

JOHNSTOWN, Pa., July 19— — (AP) — Gyl Johnson, a pert baton twirler from Coloma, yesterday won first place in the Juvenile Girl's division of the world's championship baton twirling contest. Sonie Rogers, of Watervliet, won first place honors in the Junior Girl's division in the contest sponsored by the International Baton Twirling Association.

SOUTH HAVEN — South Haven's mayor Charles Tait proclaimed Miss Brita Brown the official head of the city's three-day Blueberry Fiesta last night at the coronation ball at the North Shore pavilion. The first annual Blueberry Fiesta continued today with a parade this morning and a pie eating *contest and turtle derby this afternoon.* Tours of the blueberry plantations are expected to be conducted for spectators on Sunday.

— 50 Years Ago —

Two fruit growers yesterday afternoon discussed artificial irrigation in this locality. The one within the city limits says the water is too cold, the other down near Sawyer, using water from the Galien river, is not satisfied. They agreed that the cost of installing and operating a system is not worth the returns gotten from the sale of produce thus raised.

— 75 Years Ago —

The city council of St. Joseph took a final swipe at Col. Bean and his electric fighting plant last night by passing a resolution calling for a special election to be held August 11, for the purpose of bonding the city to the amount of $32,000 to establish a commercial electric lighting plant. It is stated that 16 candle power incandescents will be furnished to consumers at 25 cents per month, while the present price asked by Col. Bean is 75 cents. It will cost a large amount of money to install the plant. There will be two large engines and a transformer installed and the wiring will cost considerable money.

Chamber Fights New Labor Bill

WASHINGTON (AP) — The U.S. Chamber of Commerce, opening a campaign against an administration bill making it easier for unions to organize new members, says the proposal is a capitulation to organized labor.

But the president of the AFL-CIO says the bill will give workers the rights they were guaranteed 42 years ago when Congress created the National Labor Relations Board.

COMPOSER DIES

PALMA DE MALLORCA, Spain (AP) — Composer Witold Maleuzynski died of a heart attack Sunday. The Polish-born pianist was 59.

Berry's World

© 1977 by NEA, Inc.

"I was gonna fix the place up, but if I did the city would just raise my taxes!"

Martha Angle Robert Walters

A Veteran Goes 'Marginal'

WASHINGTON — When the professional politicians began to analyze which seats in the House of Representatives might be considered "marginal" in next year's elections, they noticed something strange: The list included the 19th congressional district of Texas.

"Marginal district" is a House district where the current occupant is considered vulnerable because he or she received less than 55 per cent of the vote in the last election.

The list invariably is dominated by freshman and sophomore representatives whose names and accomplishments are vague in voters' minds, plus a scattering of ideologues whose affinity for the distant right and left edges of the political spectrum often means the sacrifice of job security.

In theory, Texas' 19th district has no place on that list because ever since it was created in 1934 it has been the sole, virtually undisputed property of one man — Rep. George H. Mahon, a lanky, soft-spoken Democrat who is the "dean" of the House and chairman of its powerful Appropriations Committee.

Mahon has been elected to 22 consecutive terms, and in 16 of those contests he had no Republican opposition. When the first foolhardy GOP opponent surfaced in 1946, Mahon walked off with 94.6 per cent of the vote. Four years later, he captured a mere 93.9 per cent against another hapless Republican.

Three other opponents surfaced in the early 1960s, but only one even came close to gaining a third of the vote in the barren but oil-rich West Texas district whose only sizeable cities are Lubbock, Midland and a portion of Odessa.

After handily disposing of that trio of pretenders to the throne, Mahon was re-elected without opposition for another five consecutive terms. Last year, the manager of an Odessa brokerage house decided to take his chances against Mahon.

Conservative Republican Jim Reese captured 45.4 per cent of the vote. Mahon, with the remaining 54.6 per cent, plunged overnight from political patriarch of the Permian Basin to "marginal" congressman.

"The big thing was age," says one newspaper reporter who followed the Mahon-Reese contest. "Mahon admits to being 76 and a lot of people suspect he's even older. They just decided it was time for a change."

Early this month, Mahon unexpectedly disclosed that he will retire at the end of his current term. Most of the news accounts of his announcement failed to mention the congressman's little-publicized brush with political defeat.

But Mahon isn't the first House veteran to see the handwriting on the wall. In recent years, several committee chairmen have elected retirement rather than face the potential ignominy of voter rejection in their senior years.

Those who didn't understand that seniority had been transformed from an asset to a liability — men such as Reps. Emanuel Celler of New York and Wayne N. Aspinall of Colorado — suffered the disgrace of defeat.

Others were unceremoniously dumped from their chairmanships by an irreverent group of young legislators. Two once-powerful chairmen — Reps. Wilbur D. Mills of Arkansas and Wayne L. Hays of Ohio — left town in disgrace after highly publicized scandals.

Of the 20 men who were chairmen of House committees just five years ago, only Mahon and four others remain today. That turnover rate is unprecedented in the modern history of the House.

George Mahon is among the last of a disappearing breed — the "old bulls" of the House who regularly won re-election by acclamation, served for decades and held semi-permanent title to the chairmanships of all the influential committees.

Marianne Means

Ironically, He's Forgotten

WASHINGTON — Lady Bird Johnson revealed recently that racists had burned a cross in front of the LBJ ranch in 1964 to protest the President's support for the civil rights act.

The cross-burning was kept a secret from the press at the time, presumably because someone decided publicizing the incident would further inflame passions on the subject. Despite heavy Secret Service protection at the ranch, the racists were able to put up the cross at the main entrance and set it ablaze before the agents discovered it.

The former First Lady disclosed the incident in a Public Broadcasting interview in which she recalled the tension and anger throughout the South at Johnson, the first Southern President in a century, for championing the rights of blacks. UN Ambassador Andrew Young, ironically, has forgotten Johnson's support in those harsh days; he recently called Johnson a "racist."

———

Iowa Democrats are upset because President Carter has not been looking their way for government posts. Carter's victory in the Iowa caucus, the first in the nation, gave him the initial impetus for his presidential campaign.

But after six months, Democrats in Iowa report only one of their own has won a Federal appointment, as head of the Small Business Administration regional office. By this time in 1969, the Nixon Administration had appointed 17 Iowa Republicans to important jobs. Maybe the problem is that Iowa went for President Ford last November.

———

A recent survey by the American Bar Foundation discovered that lawyers regard poverty law to be the least prestigious of all legal specialties. High on the prestige ladder were such fields as securities, tax, antitrust, patents, banking, public utilities, and general corporate law. In other words, defending the Establishment, where the big money is.

———

Sprightly White House assistant Midge Costanza was interviewed by a group of reporters a while back, before she really figured out what her job was. The questions kept coming and she had no answers. Desperate, she turned to the male reporter sitting next to her and intoned, "Sir, you've had your hand on my knee for the last half hour. Is that supposed to help you or me?"

It broke up the group and nobody remembered she hadn't really answered anything.

———

Gas guzzling footnote of the week. The B1 supersonic bomber which President Carter has decided he doesn't want would have used four gallons to the mile. (That's right the way it's printed; ¼ a mile per gallon.)

———

Federal government doubles-teak of the week. Illegal aliens are now being referred to delicately as "undocumented workers."

Recruits Eyed

WASHINGTON (AP) — The Marine Corps is trying to decide whether to discharge about 100 Panamanians believed to have enlisted under false pretenses.

Military officials uncovered the problem following an investigation triggered by an anonymous letter claiming that two Panamanian recruits at Parris Island, S.C., were illegal aliens who used bogus documents to enter the service.

Twin City Highlights

The Herald-Palladium

COMBINING The News-Palladium AND THE HERALD-PRESS

BENTON HARBOR — ST. JOSEPH, MICHIGAN TUESDAY, JULY 19, 1977

Twin City Highlights

Benton Firm To Expand In Downtown BH

Quality Stamping Plans To Create 30 Jobs

A Benton township manufacturing firm plans to use two vacant buildings in downtown Benton Harbor to expand its business in a move that is expected to create about 30 more jobs.

Quality Stamping Co., Inc., 2162 Plaza drive, last night requested the Benton Harbor city commission to vacate an unpaved alley between Territorial and Main streets so that the company can connect two buidings it owns to expand its business.

The commission voted to "initiate proceedings" to vacate the 190-foot dead-end alley. A public hearing must still be held on the request before the commission takes final action, according to City Manager Melvin Farmer Jr. The two buildings, each with about 5,200 square feet of space, are located across the alley from each other — one is located at the corner of Main and Second street and the other is at the corner of Territorial and Second street. Farmer said last night that the city does not use or service the alley and no business operation uses it. There are two other vacant buildings located on the alley, he said.

John LaMantia, president of Quality Stamping, said the company hopes to have the alley vacated so that it can connect the two buildings. LaMantia said the company plans to move its final assembly operation to the two buildings in about a year and hopes to employ 30 to 35 people at the Benton Harbor buildings when the move is completed.

Quality Stamping currently employes about 42 people at its Benton township plant where it manufactures metal parts for automotive oil filters and filters for industrial use. LaMantia said the company will continue manufacturing at the Benton township plant and use the Benton Harbor buildings for final assembly, warehousing and shipping.

Late last week, the commission also took final action to sell a portion of the bankrupt Benton Harbor Malleable Industries plant to a Benton township metal tubing manufacturing firm for $27,500.

The commission voted in a special meeting Friday to approve the formal purchase agreement with Triax Tube Co., located at 2564 M-139. The agreement calls for Triax Tube to purchase 60,000 square feet of the former Benton Harbor Malleable's 500,000 square foot plant complex on Graham avenue.

Under the agreement, Triax is purchasing two empty buildings, one formerly used for shipping and receiving and the other for office space and light manufacturing on an "as is" basis.

Robert G. Jackson, president of Triax Tube Co., said earlier that he plans to begin operation at the plant in September and hopes to increase the company's present employment from 14 to 30 people when the company completes its move in about a year and a half.

Benton Harbor Malleable entered bankruptcy proceedings in 1973 and closed its doors in December, 1974. The buildings are being sold under an agreement set by federal bankruptcy court in Kalamazoo which directed the City of Benton Harbor to act as "collecting agency" for the sale of land and buildings. Malleable owed some $400,000 in local property taxes when it went into bankruptcy proceedings.

The commission last night approved the sale of a vacant parcel of land the city owns to a church for $225.

The land, located at 840 East Washington avenue, was sold to the Community Church of God in Christ which plans to use the property to build a day care center for children of church members on the site which is located two lots away from the church at 870 East Washington.

In April, the commission turned down an offer of $150 by the church to purchase the land. Commissioner Mildred Wells, wife of Rev. Nathaniel Wells Sr., pastor of the church, abstained from voting on the sale last night.

The commission also approved a request by Annie Lee Robinson, chairman of the "Black Coalition," to use part of Jean Klock park to host a picnic in observance of "Emancipation Day" Aug. 8.

Mrs. Robinson said the group, of local black citizens, is hosting the picnic in observance of the signing of the Emancipation Proclamation which in 1865 freed all slaves in the U.S.

F. Joseph Flaugh, a former Benton Harbor mayor and city commissioner; appeared before the commission last night and asked the commission to consider placing its automotive liability insurance with his agency.

"I was reluctant to come before you because my presence here is usually a labor of love and not business," Flaugh, who has been mayor and commissioner for more than 20 years, told city commissioners. "During my years with the city, I was ineligible, but now I'm back in the insurance business again."

Flaugh said the liability insurance is coming up for renewal this month. Farmer said he would meet with Flaugh and discuss the request.

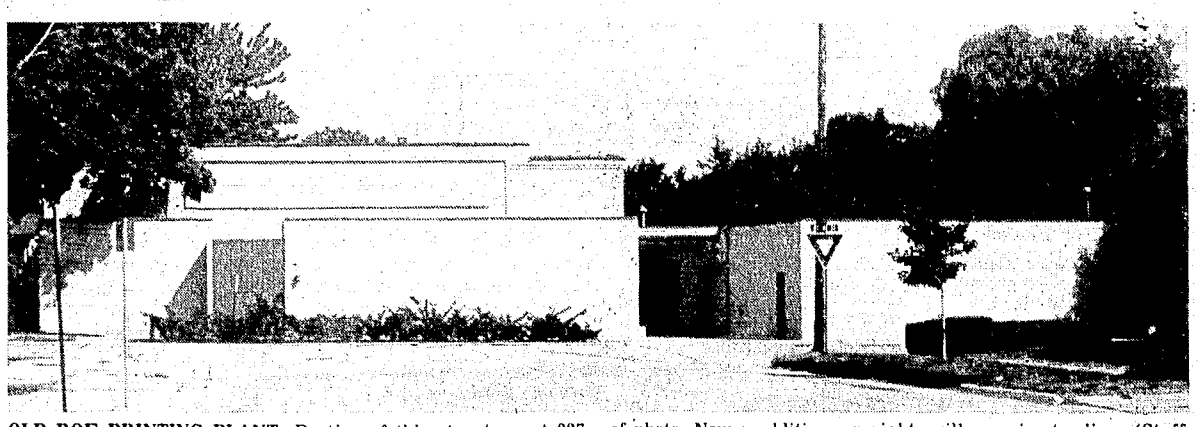

OLD ROE PRINTING PLANT: Portion of this structure at 227 Wayne street, St. Joseph, is soon to be razed to make way for parking lot. Portion to be razed is oldest part of building in left half of photo. Newer addition, on right, will remain standing. (Staff photos)

Six SJ Buildings Will Be Razed

Six old and dilapidated structures in St. Joseph owned by Blossomland Properties Inc. — a venture sponsored by the Whirlpool Corp. — are scheduled to be razed soon.

Whirlpool formed the nonprofit corporation to assist the city in acquiring and redeveloping aging and rundown properties, according to George Welch, Whirlpool's manager of public affairs.

Three of the structures are houses at 511, 513 and 517 Main street. The houses were purchased by Blossomland properties Properties last spring, Welch said. The purchase price was not disclosed.

Once the houses are razed, the three lots will be made available for redevelopment, Welch said. In the meantime, they will be landscaped in a manner similar to an existing vacant lot directly to the north.

The three other structures to be razed are on Wayne street. Two of them are two-story frame houses at 215 and 217 Wayne street.

Also, the oldest portion of the former A. & R. Roe Printers building at 227 Wayne will be demolished to make way for a parking lot, Welch said.

A newer addition on the south end of the vacant plant will *remain standing.*

Whirlpool executives are now studying possible uses for the Roe property and nearby lots, Welch said. Those plans may be announced in a few months, he added.

The Roe plant closed in 1973. Blossomland Properties acquired the plant and the two other Wayne street properties about three years ago when the business was liquidated.

Blossomland Properties rented out the two houses and used the plant for a warehouse for a while, but now the buildings are becoming too rundown for continued use, Welch said.

An occupied house at 221 Wayne separates the Roe plant from the two houses owned by Blossomland Properties.

An annex to the Roe plant in a separate building behind the two houses is also owned by Blossomland Properties and it will remain standing, Welch said.

The six properties on Main and Wayne streets are the only holdings of Blossomland Properties at this time, Welch said.

Demolition permits have been issued to the John G. Yerington Concrete Co. to raze all six properties, according to Carl Conklin, director of building and inspections in St. Joseph.

MAIN STREET PROPERTIES: These three houses at at 511 (left), 513 and 517 Main street, St. Joseph, will soon be razed and property will be made available for redevelopment. In meantime, lots will be landscaped. Lots were acquired last spring by Blossomland Properties Inc., a nonprofit Whirlpool venture formed to aid in redevelopment.

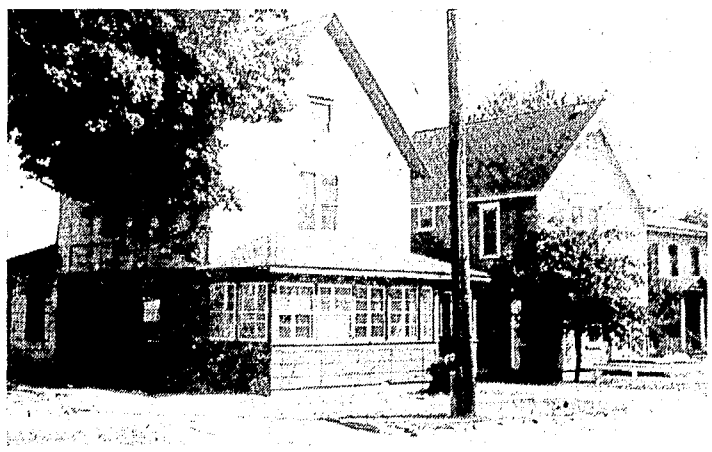

WAYNE STREET HOUSES: These houses at 215 (left) and 217 Wayne street, St. Joseph, will soon be razed to make way for redevelopment. They are owned by Blossomland Properties Inc.

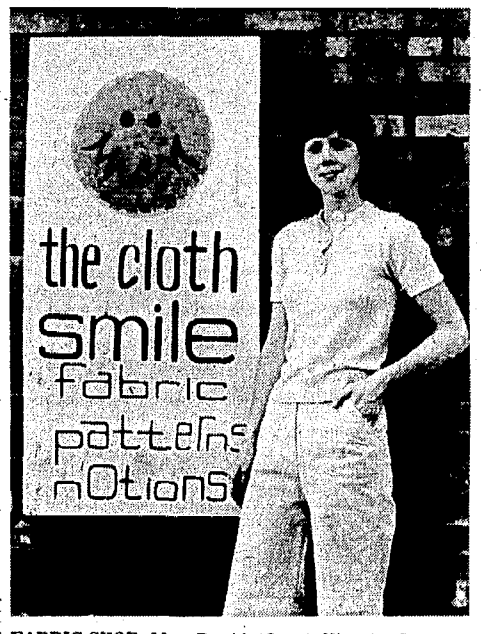

FABRIC SHOP: Mrs. David (Jean) Kienzle, Stevensville, has opened the Cloth Smile fabric shop at 5661 Cleveland avenue, Stevensville. New shop features woven sportswear, patterns and notions. (Vickie Laws photo)

BH Dog Law Would Require Double License

A proposed dog ordinance in Benton Harbor would require a double license for a dog — $5 to the city and $4 for the regular county license, it was announced at last night's city commission meeting.

The new ordinance, which the commission will take action on at next Monday's city commission meeting, will also prohibit dog kennels in the city and limit the number of dogs to no more than two per household.

City Atty. K. Morris Gavin said cities are permitted to charge for dog licenses along with counties under a state statute.

Commissioner Arnold Bolin said the $5 city dog license is included in the ordinance to help pay for costs of animal control in the city. Faced with mounting complaints of barking dogs and dogs running loose, the city commission recently established its own canine patrol to augment services by Berrien county dog wardens.

Leonard Reed of 759 Broadway said he favored the new ordinance, but said he was afraid the city will not enforce it once it is adopted. No other citizens commented on the proposed ordinance during a public hearing.

Commissioner Mildred Wells questioned whether paying for both a county and city dog license might be a hardship on senior citizens who own dogs and asked the commission to consider exempting senior citizens from licensing.

Atty. Gavin said exempting senior citizens or any other group from the licensing requirement would "water down the effectiveness of the ordinance." He also said that, while the state statute exempts leader dogs for the blind from the licensing requirement, to exempt other groups might "create the possibilities of discriminatory practices" and make the ordinance unconstitutional.

The proposed ordinance also requires that all dogs over six months of age must be licensed yearly and establishes a $25 fine for violating the ordinance. The two-dog limit would not apply to families who now have more than two dogs and those dogs could be kept until they change ownership or die, according to Bolin.

First Woman Mayor

MOUNT PLEASANT, Mich. (AP) — New Mount Pleasant Mayor Sibyl Ellis is the first woman to hold the post. Mrs. Ellis was sworn in Monday following the resignation of Mayor W. Sidney Smith, who had been in office since Jan. 1. He resigned to avoid a conflict of interest connected with his private business. Mrs. Ellis, who had been mayor pro-tem before Monday, is the 93rd mayor of the central Michigan city.

Lions' Sightmobile Coming To St. Joe

The St. Joseph Lions club will conduct free eye screening tests for adults and children Thursday, Friday and Saturday on Broad street in St. Joseph. Roger Menchinger, Lions president, said the Lions' Sightmobile will be parked in front of the Credit Thrift at 517 Broad street, between Lake Boulevard and State street.

The purpose of the eye tests, according to Menchinger, is to determine wither a person requires further professional eye care. Everyone who participates in the program will be informed if the screening has revealed any possible defects, he said. The eye tests will be offered from 11 a.m. to 5 p.m. Thursday and Friday, and from 10 a.m. to 1 p.m. Saturday.

The Sightmobile, part of the Lions volunteer sight conservation program, is owned by members of the Lions club district comprised of clubs in seven southwestern Michigan counties. More than 40,000 people have been screened since the inception of the program in 1969, according to Menchinger.

SJ OKs Off-Road Vehicle Ban

The St. Joseph city commission last night voted final approval for an ordinance that bans motorcycles scooters, off-road vehicles and snowmobiles in city parks and on city beaches except in specifically designated areas.

Passage of the ordinance was requested by Police Chief William Mihalik. It received first reading approval at the July 11 city commission meeting.

Violators of the ordinance would be subject to a fine of up to $100 and a jail term of up to 90 days.

Contacted after the meeting, Mihalik said the ordinance is aimed at restricting recreational vehicles to using the same designated roadways in parks and beaches that cars use.

He said recreational vehicle drivers will only be ticketed for driving cross-country on grass or paths or on beaches. As long as they stay on the same roads and parking lots used by cars, they will not be ticketed nor prevented from entering parks and beaches, Mihalik said.

He said that until now, the city had no law that would prevent someone from driving a motorcycle or off-road vehicle across the grass or on the beach.

In other areas last night, commissioners approved a change to the agreement creating a six-member board of harbor commissioners to plan for development and promotion of the St. Joseph river harbor.

The harbor board was created last January by the city commissions of Benton Harbor and St. Joseph and the Berrien county board of commissioners.

The change approved last night allows member governmental units to appoint an alternate for their two regular *representatives on the harbor* board. The alternate would have full voting rights in the absence of either or both of the regular members. The board meets once a month.

The change must also be approved by the Benton Harbor city commission and the Berrien county board of commissioners.

City commissioners voted to give City Manager Gerald Heppler authority to proceed with cost estimates for repaving two alleys that would be financed by special assessment.

The alleys to be repaved run from Park to Price and from Price to Jones between State street and Lake boulevard.

The alleys are brick and would be repaved with concrete, Heppler said.

After the cost estimates are prepared, property owners on *the alleys will be mailed notices* telling them how much they are to be assessed for the project, Heppler said. A public hearing would then be held before the commission decides on whether to give final approval for the project, he said.

Heppler said the city repaves a couple of alleys every year as part of an ongoing project. He said there are still about 15 more alleys to be repaved in years to come.

Buses Rolling Again

ANN ARBOR, Mich. (AP) — Ann Arbor buses were rolling again today after workers voted to end an eight-day strike by extending their old contract. The strikers returned to work at 12:01 a.m. today after voting 102-31 to extend the old contract until Aug. 15. A fact-finding session will be held tonight. About 8,000 daily riders here and in Ypsilanti had been stranded since the strike began a week ago Monday, when the 215-member Transportation Employes Union (TEU) walked off the job, idling 30 buses and 65 small vans. The union's two-year contract expired June 30. In its place, the bus company offered a 7 per cent wage increase in the first year of a three-year contract, with 4.33 per cent in the second year and 4.98 per cent in the third year. Average hourly wages were not available.

VISUAL PERCEPTION: Randy Zick, right, learning disabilities teacher in the Lakeshore schools, gives Schervone Washington, second from left, staff member from Neighborhood Youth Service, some pointers in working with Leslie Hebner and Tasha Williams. They are using cereal to get the kinesthetic "feel" of a circle. The activity helps the children discriminate between different shapes and colors, remember what they see.

OBSTACLE COURSE: Instructor Roger Hall, a learning disabilities teacher in the Galien school system, puts Barb Dew and Scott Mulder through the obstacle course to help them gain better control of their limbs. Running, jumping, throwing balls, and many other physical activities give the children the practice and help they need to function better in their worlds.

YWCA PROGRAM HELPS IN FIVE MAJOR AREAS

Better World For Perceptually Impaired Children

AUDITORY PERCEPTION: Paris Smith, center, a Neighborhood Youth Service staff member, works with Maurice Bruce, left, and Sally Hebner in the YWCA's perceptual and motor development program currently underway. The children are listening to instructions through the earphones, learning to remember what they hear, to block out background noises, and to discriminate between two or more sounds.

Benton Harbor-St. Joseph YWCA perceptual and motor development program, a four-week course to help perceptually impaired children function better in a world they do not perceive normally, is in its final week at the YWCA in St. Joseph.

The program, which has an enrollment of 40 children, receives its major funding through Blossomland United Way. Though there is a small fee per child, scholarships are available.

The program began four years ago when the YWCA nursery committee saw the *need for help for perceptually* malfunctioning children. It was then funded with donations from industry and individuals.

Children are referred to the program by teachers, Riverwood Community Mental Health center, doctors and school psychologists. A total of 70 children applied this year, all of whom were screened and tested by experts. Parents of those who were not accepted in the program were given help and training so they can work with their children at home.

The brains of perceptually impaired children are like computers with a few misplaced circuits that do not transmit all the messages properly, according to Joan Dew, director of the program and learning disabilities consultant for the Berrien county intermediate school district.

A *symptom for this* disability, she says, would be a child with a bat who sees a ball coming towards him and knows what he would like to do in order to hit the ball, but the message does not come through to his hands and arms correctly and he misses.

Another child sees things backwards, or perhaps sideways. Some are not able to separate the background noises from the main sound they wish to listen. Some cannot discriminate one shape from another. All these things make learning difficult, even though the child may be very intelligent, Miss Dew said.

Hearing, speaking, seeing, fine motor and gross motor coordination are the five major areas of perception and motor abilities. Most children, who need help, she said, need it in several of these areas.

The program is preceded by a week of training the workers and testing the children.

There are six stations and children are scheduled to go each day to the three they need most.

Work is done at the auditory station on sound discrimination, blocking out background noises, and reacting and responding to spoken words.

Children who go to the language station learn to express themselves better and to react appropriately to words, helping language to develop.

The visual station stresses shapes, colors, discriminating between them, visual figure-ground work and visual sequencing.

The fine motor area concentrates on eye-hand coordination and small muscle activity and the gross motor area is in the gym where action takes place with running obstacle courses, throwing balls at targets, running, jumping and other large muscle motions.

The final station is the swimming pool where work in all areas takes place. Most of the children and workers consider this a treat as well, Miss Dew said.

"My staff is made up mostly of professionals in their fields who work as learning disability teachers, speech pathologists and the like during the school year," says the director. "We are all excited by the opportunity to concentrate so intensly with these youngsters, and feel a great deal is accomplished in four weeks."

The staff includes Pat Damico, Joy DeFrance, Roger Hall, Kathy Hall, Bilva Hueftle, Chylon Lewis, Jan Reimann and Randy Zick.

Over 20 volunteers work with the program. Some are experts in the learning disabilities field, some are parents, some just interested in helping.

Six college students from Western Michigan university are receiving credits for working with the program. Two others are doing their senior practicums. Nine young people from the Neighborhood Youth Service are also assisting with the program.

Parents of the children in the program are involved in a parent training program that will enable them to work with their children at home in specific areas in which they need help. Mrs. Karl (Florence) Wolfanger, committee member and volunteer, heads this training.

The YWCA committee responsible for the program is headed by board member Mrs. Ken (Connie) Reimann, who has been actively working on the program for the past two years.

Other members of the committee include Miss Dew, Mrs. Jerry (Jan) Reimann, Mrs. Don (Rumalie) Loving, Mrs. Ron (Darlene) Roe, and Mrs. Wolfanger.

Visitors are welcome to observe the program at the YWCA in St. Joseph through Friday, July 22.

Around the clock with
WOMEN
CLUBS · CHURCH · FAMILY · FASHION · SCHOOL · HOME SOCIETY

FINE MOTOR: Instructor Bilva Hueftle works with Barb Dew and Scott Mulder in activities in the fine motor station intended to develop the small muscles in the hands and arms. Visitors are welcome to observe the program at the YWCA in St. Joseph through Friday, July 22. The program, which has an enrollment of 40 children this year, receives its major funding through Blossomland United Way. (Staff photos)

Summer Service

St. Joseph-Benton Harbor YWCA is sponsoring a summer food service program for children that will continue through Thursday, Aug. 11.

The program is a supplemental service to children enrolled in the YWCA perceptual and motor development program operating at the YWCA, St. Joseph, through Friday, July 22.

Children in the program, ages four through seven, are served a complete breakfast and morning snack as a part of their regular program activities.

The food service program is also offered through the YWCA Youth center program being conducted at the Progressive Baptist church and the Community Church of God in Christ, both of Benton Harbor, through Aug. 11.

The centers offer a summer recreation program for children eight through 13 years of age and provide a full lunch and afternoon snack for program participants.

Meals are available at no charge to children without regard to race, sex, color, religion, or national origin, and is funded through the United States Department of Agriculture and the nutrition section of the Michigan Department of Education.

The YWCA is a participating member of Blossomland United Way.

TWIN CITY BONDERS
MIKE PRICE • ST. JOSEPH
PHONE 429-0229

RUSSELL STOVER
CANDIES
EXCLUSIVELY AT
Gillespie's
220 State St., Downtown St. Joe
2845 Niles Ave., St. Joe
Riverview Dr., Benton Harbor
654 Pipestone, Benton Harbor

FASHION SHOW
JULY 21, 1977, 8:00 P.M.
AT THE
NAVAJO
Red Arrow Highway - At Bridgman
FASHIONS FOR FALL:
MEN - WOMEN - CHILDREN
Why Not Come Early And Reserve
A Table And Have Dinner.
TICKETS AT DOOR OR PHONE
$1.00 1-422-1587 $1.00

Children's
Shoe
Sale!
Summer
Clearance!
One group of regular shoes from stock, discontinued styles, many suitable for school.
1/4 Off
Also discontinued Canvas Shoes at ..... $7.99 and $8.99
All Sandals at 20% off
Little Chick
SHOE SHOP
In ST. JOSEPH...2848 Niles Ave., by Gillespie's
983-5757. Open Mon.-Sat. 9:30 to 5:30 & Fri. Eve. 'til 8

Married 60 Years

MR. AND MRS. EDWARD J. SCHULTZ

Celebrate Anniversary

Mr. and Mrs. Edward J. Schultz, 1850 West Ogden circle, Benton Harbor, were honored July 9, at a 60th wedding anniversary party held at their home.

The event was hosted by the couple's son and daughter-in-law, Mr. and Mrs. Wesley E. Schultz, Dayton, Ohio, and Mrs. Schultz's sisters, Mrs. Henry H. Parsons, St. Joseph, and Mrs. Thomas E. Kendall, Okalahoma City, Okla.

The couple was also honored at a family dinner at Kalamazoo Inn, hosted by the son and daughter-in-law, following the open house.

Schultz and the former Nettie Wolverton were married July 7, 1917, in Benton Harbor, where they have resided since their marriage.

He retired from Remington Rand, Inc., St. Joseph, in 1959. They are members of Grace United Methodist church, Benton Harbor.

The couple has three granddaughters.

Fresh Approach

FOURTH IN A SERIES

Proof Is In The Eating Of Ethnics Like Sapote

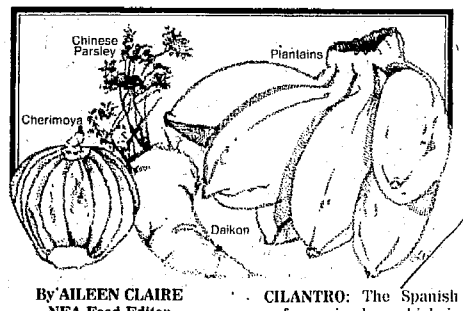

By AILEEN CLAIRE
NEA Food Editor

Daikons are long, tapered, hot Japanese radishes. They are available in some produce departments that have Japanese customers. Many Americans by tradition have special likes among fresh fruits and vegetables and some markets cater to these preferences with interesting foods that you might like to try.

Here is how to recognize a few of these so-called ethnic specialties but there are many more that you might be on the look out for at your market.

CHAYOTE: One of the most versatile of all fresh vegetables, used in soups, salads, main dishes. Often called vegetable pears, mango squash, or milton, the fruit is round or pear-shaped, smooth or corrugated. The darker green and harder a chayote, the better the eating. To serve, boil, bake or fry, with plenty of seasoning because the flavor is very mild.

PLANTAINS: Longer and thicker than the bananas they resemble, they are greenish with tough peel. An important food in all tropical countries, plantains are most often served as vegetables. Even when ripe, the fruit is starchy. Bake, mash or fry.

SAPOTE: The Mexican custard pie. It looks like a green apple but has no indentation on the blossom end. Eat out of hand. Ripen or soften at room temperature, then refrigerate.

FINOCCHIO: Also called fennel or anise. Popular vegetable with Italians. Broad leaf stalks overlap each other at the stem, forming a bulb. Quarter it and eat raw with salt or salad dressing, or saute in butter and bake with cheese sauce to top.

CILANTRO: The Spanish name for coriander, which is sometimes called Chinese parsley or Mexican parsley. Native to Southern Europe and the Orient, the coriander seeds have been used as a spice and a seasoning from ancient times. Kentucky produces more cilantro than any of the other states. Cilantro is the parsley-like leaf of the coriander plant. Its leaves are a bit more tender than parsley, but may be used in any way parsley is used but you'll need less cilantro than you would parsley. When shopping look for good green color and fresh, unwiltedd leaves. Wash well and store in plastic bag in the refrigerator.

CHERIMOYA: Means "cold seeds." Popular in Mexico, this fruit is almost heart-shaped. Green-colored when ripe, its skin has a faint medallion-like pattern. It is grown in southern Florida, the Indies, Australia and California. When chilled, it has a natural sherbet texture and is sometimes called "sherbet fruit" or "custard apple." Its flavor resembles, if you can imagine it, a combination of fresh pineapple, strawberry and banana. The larger cherimoyas are usually the best. Choose fruit with fairly uniform green color, free of mold or cracks at the stem end. Ripen at room temperature until they yield to gentle pressure with the palms of the hands.

Cut in halves or quarters to eat with a spoon, removing the seeds as the fruit is eaten. One three and one-half ounce (medium) cherimoya contains 94 calories.

(Researched with the Fresh Fruit and Vegetable Association.)

Announce Art Center Exhibit

A collection of watercolors by the late Emma T. Watson is now on exhibit at the St. Joseph Art Center, 600 State street, St. Joseph.

The exhibit is on loan from Fernwood, Inc., and is a part of Fernwood's permanent collection of over 100 watercolors presented to it by members of the artist's family following her death.

The exhibit will be on display through Aug. 6.

Gallery hours are 10 a.m. to 4 p.m., Tuesday through Friday and 1 to 4 p.m., Saturday and Sunday.

Emma T. Watson was born in Chicago in 1878. Rather a frail woman in her youth, she devoted time to sewing, gardening and illustrating books for her nieces. Her painting experience included china painting for a well known china shop in Chicago. Here she increased her talents and became appreciative of plant and bird details.

She married a noted architect, Vernon S. Watson and each of their homes was surrounded by magnificent gardens and plantings. She tended each one with care and her attention to detail and love of nature was carried over to her paintings.

At retirement, Mrs. Watson and her husband moved to a summer home on the St. Joseph River, south of Berrien Springs, which they called "Tranquility." Here, too, they built extraordinary gardens and plant collections. A collection of lilacs from her gardens at Tranquility formed Fernwood's Emma T. Watson Lilac Gardens in the 1940s. She tended her gardens into her eighties with only a minimum of outside help.

Engagements.....

HOLLY BOWD
William H. Young

BERRIEN SPRINGS — Mrs. Leila D. Bowd, 309 Deans Hill road, Berrien Springs, announces the engagement of her daughter, Holly, to William H. Young, son of Mr. and Mrs. William F. Young, 1129 Castner drive, Berrien Springs.

Miss Bowd is a graduate of Berrien Springs high school and is employed by Virginia Hardy's Oven in Benton Harbor and Niles.

Her fiance is a graduate of Robertsdale high school, Robertsdale, Ala. He is a member of the United States Navy and is attending Advanced Diesel Engineering school at Great Lakes Naval Base, Ill.

The couple plans a fall wedding.

SHERRY DAHMS
Robert Dixon

COLOMA — Mrs. Marilyn Dahms, 7251 Lake road, Coloma, and Robert Dahms Sr., 2140 Lawrence drive, Benton Harbor, announce the engagement of their daughter, Sherry, to Robert Dixon, son of Mr. and Mrs. Rudy M. Dixon, 7267 Sylvester street, Coloma.

Miss Dahms is a graduate of Coloma high school.

Her fiance is a Coloma high school graduate and is employed as a lift truck repairman by Hull Lift Truck, Coloma.

No wedding date has been set.

ELIZABETH ZITTA
John Schueneman

Mr. and Mrs. William Zitta, 623 Miller lane, St. Joseph, announce the engagement of their daughter, Elizabeth Ann, to John Charles Schueneman, son of Mr. and Mrs. Harry Schueneman, 5940 East Napier avenue, Benton Harbor.

Miss Zitta is a graduate of St. Joseph high school and is a junior majoring in elementary education at Central Michigan university. She is employed as a waitress at Holiday Inn, Benton Harbor.

Her fiance is a graduate of Lake Michigan Catholic high school and is a junior at Central Michigan university where he is majoring in physical education and science. He is employed by Great Lakes Coca Cola Bottling company, St. Joseph.

The couple plans to marry July 1, 1978.

DEBORAH SCHEER
Gary Hettlinger

BRIDGMAN — Mr. and Mrs. Marvin Scheer, 254-A, Date road, Bridgman, announce the engagement of their daughter, Deborah Ann, to Gary Lee Hettlinger, son of Mr. and Mrs. John Hettlinger, Jericho road, Bridgman.

Miss Scheer is a Bridgman high school graduate and is employed in the accounting department of Nylen Products, Bridgman.

Her fiance graduated from Bridgman high school, is attending Lake Michigan college and is an apprentice at AD-CO Die Cast, Bridgman.

The couple plans a fall of 1978 wedding.

LINDA JO SIEBER
Jimmy Williams

Mrs. Joantha T. Sieber, 244 West Napier avenue, Benton Harbor, and Joseph J. Sieber, 1062 Nickerson, Benton Harbor, announce the engagement of their daughter, Linda Jo, to Jimmy E. Williams, son of Mr. and Mrs. W.E. Williams, P.O. Box 544, Riverside.

Miss Sieber is a graduate of Lake Michigan Catholic high school and Lake Michigan college.

Her fiance is a graduate of Lake Michigan Catholic high school and attended Sienna Heights college, Adrian, and Kalamazoo Valley Community college. He is an Airman in the United State Air Force, stationed at Chanute AFB, Rantoul, Ill., where he is an aircraft maintenance specialist.

The couple plans a Sept. 23 wedding.

Summer Theatres Offer Variety

CANTERBURY

The award-winning musical, "Man of La Mancha," opens tonight at The Canterbury theatre in downtown Michigan City, Ind.

The musical will play for two weeks with the last performance scheduled July 30. Curtain times are 8 p.m., Tuesday through Saturday and 2 p.m. Wednesday, CDST.

Gene Weygandt stars as Don Quixote and Jan Elas as his Lady Aldonza, in the Michigan City production.

"Man of La Mancha" opened on Broadway in 1966 and won every possible award.

Ricardo Gutierrez is production director at the Canterbury and is currently professor of speech and theatre at Loop college, Chicago. The five-show season is staged by a semi-professional resident company under the auspices of the Festival Players Guild.

RED BARN

Red Barn Theatre in Saugatuck is presenting the musical melodrama, "Ten Nights in a Bar Room," tonight through Sunday, July 24.

Curtain time is 8:30 p.m., Tuesday thorugh through Saturday and 7:30 p.m., Sunday.

The original musical was adapted from the play, "Ten Nights" by Richard Kinter who also wrote the musical score and who appears in the production.

SISTER LAKES

"Not With My Daughter ..." will open Wednesday, July 20, at Sister Lakes Playhouse, Sister Lakes.

The comedy by Jay Thompson will be presented through July 24 and again July 27-31. Ron Jacoby is the director.

Curtain times are 8:30 p.m., Wednesday through Saturday and 7:30 p.m., Sunday.

The play is concerned with the dilemma that faces Will Gray, a happily divorced architect, portrayed by Art Nemtz, who lives in a "swinging singles" apartment house. It seems he and his neighbor, Rip Tracy, portrayed by James Slott, have a penchant for juggling girls between them.

Will's daughter, Karen, portrayed by Penny Ludwig, shows up with a problem, she may be expecting, and all the evidence points to Tracy.

Also featured are Fairlie Firari as a karate-chopping go-go girl, Linn Macdonald of Niles as a marriage-minded schoolteacher, and Frank Wiley as a whiskey-drinking cab driver.

HOPE THEATRE

Hope Summer Repertory Theatre, Holland, will present two plays in repertory this week.

This are "Man of La Mancha" and "Death of a Salesman."

Curtain time is 8:30 p.m., through Saturday, at the DeWitt Cultural Center.

"Man of La Mancha" will be presented Wednesday, Friday and Saturday this week and "Death of a Salesman" will be presented tonight and Thursday.

BARN

The musical, "Something's Afoot," continues this week at the Barn theatre in Augusta. Performances will be presented through Sunday, July 24.

Curtain times are 8:30 p.m., Tuesday through Friday, 6 and 9:30 p.m., Saturday and 7 p.m., Sunday.

A musical spoof on the whole field of "whodunnits," "Something's Afoot," combines comedy and a zany plot full of murder and mayhem with music, song and dance.

The production is set in Rancour's Retreat, which is literally wired for sound, poison, mayhem and murder — all created by the Barn's master of properties, Jim Knox.

For the show he has created a shrunken head that blows a poison dart, an explosion, an electrocution, a chandelier that falls and more.

Knox, whose background includes the Washington arena where he created the original horses for the Broadway production of "Indians," has been head of the Barn's property department for 10 seasons. At the Barn, some of his most notable creations have been the mules and armor for "Man of La Mancha," the cart for "Fiddler on the Roof," and the rigging for the hanging of Judas in "Jesus Christ, Superstar."

Over the years, he has had to become knowledgeable in many fields — chemistry, painting, firearms, carpentry, metal working, furniture building and upholstery, fabrics, history of antiques, printing — and any other field that the problem of the show requires. He has a formidable file of absolutely miscellaneous information in his head — as well as file cabinets crammed with folders and reference books.

Knox is also acting in "Something's Afoot," and plays the role of the butler. His professional name as a actor is Bradley James.

DUNES THEATRE

Dunes Summer Theatre, Michiana Shores, Ind., will present "Our Town" Friday through Sunday, July 22-24.

Written by Thornton Wilder in 1938, "Our Town" the play is considered by many to be an American classic.

The play takes place in Grovers Corners, N.H., in 1903. The stage manager narrates the action of various scenes throughout the play and carries the audience through the daily lives of the turn-of-the-century family people.

Performances will be at 8:15 p.m., Friday and Saturday and at 7 p.m., Sunday. All times are Central Daylight Savings Time.

CHERRY COUNTY PLAYHOUSE

Cherry County Playhouse at Traverse City will present two stars in the production of "God's Favorite," which will run tonight through July 31.

"God's Favorite" will star Pat Paulsen and Professor Irwin Corey.

"God's Favorite" by Neil Simon, is the story of a modern day Job, appropriately named Joe Benjamin, portrayed by Paulsen, who is warned by a "Messenger from Above," named Sidney Lipton, portrayed by Corey, that God is planning to test his faith in order to win a bet with the devil.

Pat Paulsen, who became the owner of the Cherry County Playhouse three years ago, has been appearing at the playhouse for several years. This will be Corey's first appearance at Traverse City.

COME IN NOW!
HAVE A NEW RING MADE
EARRINGS - PENDANTS - TIE TACKS
WE'LL USE YOUR DIAMONDS
OR CHOOSE FROM OUR SELECTION
ALL WORK DONE HERE
ED WERDOWATZ 983-3376
HUBER'S JEWELRY 206 STATE DOWNTOWN ST. JOE
FREE - YOUR RINGS CLEANED & CHECKED - FREE
SUMMER HOURS - MON. THRU FRI. 9-5 CLOSED SAT.

a little beauty for your bath!
Accents that turn an ordinary bath or powder room into one you'll want your guests to see! Choice of designs and finishes. So inexpensive, too!
20% OFF
decorative bath accessories by Kirsch
Glenlord HOME CENTER
PH. 429-3205
HOURS:
Weekdays 7:30 'til 5:30
Saturdays 7:30 'til 12:30

Women's Top Closeout
2.99
Great styles of 100% Polyester tops in an array of colors. Short sleeves and sleeveless. Ribbed knit and flat knit.
JCPenney
Downtown Benton Harbor
Retail Store 925-1171

Announcing...
RIMES IS NOW CARRYING
TRU LIFE
BREAST PROTHESIS
By Camps
High standards of quality, cleanliness and size have made Tru Life forms the most popular breast form available.
Tru Life is precisily shaped to create a natural appearance. Our experienced staff in the Foundations Department is ready to assist your every need.
Comfortable and individual fitting rooms
Daily
9:30-5:30 P.M.
Mondays
Until 8:30 P.M.
Use our Rimes charge or lay-a-way
Rimes
DOWNTOWN
ST. JOSEPH

'Your Problems' By Ann Landers

Not All Gays Like Feathers

Dear Ann Landers: What on earth is "Anxious Floyd" trying to do anyway? It's hard enough to be gay and get people to accept us, then this idiot prances around like a damned fool in a feathered boa and silver wedgies and writes to Ann Landers about it.

No wonder the woman split her sides laughing. There's no need for a guy to meet his lover's wife for the first time decked out like the star of a burlesque show. What wife wants to lose her husband to a flaming queen?

I just wish you'd get the idea across to your readers that there are nutty homosexuals just as there are nutty heterosexuals. Bizarre exhibitionists make it very rough on those of us who don't go in for that sort of thing. I, for one, wouldn't be caught dead in such a rig. Thanks for any help you might give us. — One But Not Daffy

Dear One: I received several letters from other homosexuals who were also outraged. Obviously a great many straight people have a tendency to think of all homosexuals as limp-wristed, swishy nances who love to dress up in women's clothes. Nothing could be further from the truth.

Resents Invite

Dear Ann Landers: I don't know if I'm being ungenerous or being taken advantage of. I don't mind attending showers for friends, but I resent being invited to a shower for someone I hardly know.

Last year three girls I went to school with (but hadn't seen for over a year) invited me to showers. I accepted, bought gifts and haven't heard from them since. Since January, five more have announced they are pregnant. I am close friends with two, but three are merely "hello" acquaintances.

Some people are flattered to be invited to anything, whether they feel close or not. I feel imposed upon. Should I realize this is a social tradition and accept it — or do I have the right to decline the invitations I don't feel comfortable about? — U.P.

Dear U.P.: Anyone has the "right" to decline any invitation, for whatever reason. If you feel as if you're being used it's as good a reason as there is.

ANN LANDERS

Funny Talk

Dear Ann Landers: A word to the Northerner who signed herself "Red White and Blue."

I am a Southerner who never traveled more than 200 miles from home until I was 19. I considered my way of speaking "normal" until I went East. People kept saying, "You sure do talk funny." One woman told me I sounded like I had a mouth full of mush. Another suggested I take speech lessons. I felt hurt until another Southerner sat me down one day and said, "Just listen to THEM. At least we enjoy the birds — not 'boids.' We also go to the toilet — not the 'terlet.' If anyone needs speech lessons it's these oddballs with the Eastern accents."

I felt a lot better after that little sermon, Ann. I hope you'll print my letter so all transplanted Southerners will see it and feel better, too. — A Kin To Robert E. Lee

Dear Kin: "Red White And Blue" very nearly started another Civil War. I'm pleased to publish one of the many rebuttals. Thanks for writing.

How young is too young for a child to learn about sex? That's just one thing you'll find in Ann Landers's new booklet, "How, What and When to Tell Your Child About Sex." Send 50 cents in coin, along with a long, stamped, self-addressed envelope to Ann Landers, P.O. Box 11995, Chicago, Illinois 60611.

HEALTH

Lawrence E. Lamb, M.D.

DEAR DR. LAMB — For about eight years I've been treated with shots for allergic rhinitis. I was doing fine as long as I took the allergy shots.

Since we have moved I have been going to a Navy hospital and the doctor claims I have asthma. He has been giving me prednisone and other medicines. As long as I am in the hospital with intravenous medicine and breathing machines I get better. Last night I was rushed to the hospital just gasping for breath. After five shots of adrenaline I was sent home. I feel jumpy but the wheezing continues. I'm really upset as I don't know what to do. Should I change doctors or try any medicine over the counter that will help this constant wheezing?

DEAR READER — Allergic rhinitis does not cause wheezing or the breathing problems you describe. You have asthma. The confusion may arise from the point that some people who are allergic have both asthma and allergic rhinitis. The three major manifestations of such allergies are allergic rhinitis, asthma and hives. Some people have one of these and some have two or even all three.

The difference is really which cells are involved in the allergic reaction. In allergic rhinitis the cells in the nasal area are interacting with the allergic substance and pour out histamine or a related chemical that causes the nasal symptoms. In asthma, the cells in the air passages are affected. In hives the cells in the skin are involved in the reaction. Desensitization shots may help in some cases in all three of these conditions.

To help you sort out your problem I am sending you two issues of The Health Letter, number 3-4 Hay Fever (Allergic Rhinitis) and 8-6 Asthma. Others who want this information can send 50 cents for each with a long, stamped, self-addressed envelope for mailing to P.O. Box 1551, Radio City Station, New York, N.Y. 10019. As these issues explain your parents may have one of these three disorders and as a child, you may inherit a different one of the three.

Treating acute asthma attacks is sometimes difficult. I would not advise a do-it-yourself approach in a severe case such as yours. That could be a very serious mistake. Better stick with your doctor and stay away from those over the counter, do-it-yourself efforts. You'll understand this better when you read the Health Letters that I AM SENDING YOU.

DEAR DR. LAMB — What is the approximate limit of calories that the body can convert into fat a day?

If I burn 3000 calories per day but eat 20,000 calories a day can the entire balance of 17,000 calories be converted to fat or are some of them simply excreted without being utilized?

DEAR READER — The limit is in how much you can eat and absorb. Once the calories are absorbed from the small intestine into the blood stream they will be processed and the unused balance will be used to form fat. In your illustration, about 4.85 pounds of fat.

Of course if you developed diarrhea from overeating you would not absorb all of them and those wouldn't count. Otherwise calories do count — every last blasted one of them. So if your stomach and intestines can hold the food and digest and absorb it — you will convert the total excess to fat.

Dr. Lamb answers representative letters of general interest in his column.

Groom Prepares Feast

NARRAGANSETT, R.I. (AP) — When Stephen Bonzagni and Pamela Santos, both 25, were married here recently, the groom prepared all the food for the 120 guests at the wedding reception.

Bonzagni, who is supervisor of food preparation for all the eating facilities at the University of Rhode Island, offered a menu of some 20 dishes, including lasagna and beef stroganoff. He spent two days preparing the food in the university's kitchens.

Mrs. Bonzagni, who says she doesn't know how to cook, admits she'll be happy to let her husband continue to do the honors as family chef.

ASTRO-GRAPH

Bernice Bede Osol

Your Birthday

Wednesday July 20, 1977

Good things may happen to you early and often this coming year and you are certainly entitled to them. Be wise enough, however, to make the most of them.

CANCER (June 21-July 22) Your word to those you love must be your bond today. If you promise something and don't deliver, your default could leave a small scar. Having trouble selecting a career? Send for your copy of Astro-Graph Letter. Mail 50 cents for each and a long, self-addressed, stamped envelope to Astro-Graph, P.O. Box 489, Radio City Station, N.Y. 10019. Be sure to specify your birth sign.

LEO (July 23-Aug. 22) To impress others today, you could lay it on a bit too thick. Use a thinner brush and a lighter touch on the canvas.

VIRGO (Aug. 23-Sept. 22) Normally you're conservative and you don't bet on the "if come." Today you could wager on a long shot and find why it was just that.

LIBRA (Sept. 23-Oct. 23) There's a difference in being positive and overly-optimistic. You might not be able to distinguish between the two today.

SCORPIO (Oct. 24-Nov. 22) You can rely on only yourself today and can count on only your resources. Looking for an "angel" to bail you out promises only grief.

SAGITTARIUS (Nov. 23-Dec. 21) Too much faith in associates today might be misplaced. Their analyses may raise false hopes, to set you up for an awful letdown.

CAPRICORN (Dec. 22-Jan. 19) Normally you take your responsibilities to heart. Today, you might goof off and be taken to task for your uncharacteristic conduct.

AQUARIUS (Jan. 20-Feb. 19) You have innate sensitivity that equips you to deal with persons in all walks of life. This quality may desert you today and you could offend the boss.

PISCES (Feb. 20-March 20) Where discipline is required for those under your wing, you may be a shade too permissive today. Don't spare the rod and spoil the child.

ARIES (March 21-April 19) Your luck and good looks aren't enough to get by on today. If you want to get something done, be prepared to tough it out.

TAURUS (April 20-May 20) In contracting for labor or services today, you aren't too sharp. You could choose the wrong help or pay too much — or both.

GEMINI (May 21-June 20) Stay as far away as possible today from risky ventures. They may look good, but they'll probably fall apart.

Seek Show Entries

SOUTH HAVEN — The South Haven Chamber of Commerce is planning to hold An All Handicraft show Sunday, Sept. 4, during Labor Day weekend.

The chamber plans to make the show an annual event.

Those who are interested in participating in the show may contact the South Haven Chamber of Commerce, 535 Quaker street, South Haven, 49090.

Free Films Friday

Stories about giants will be featured in the story hour program, entitled "Haunted House Inhabitants," Thursday, July 21, at Benton Harbor public library in the children's room.

Stories for the 2 to 3 p.m. session for children in grades kindergarten through third, will include "Jasper and the Giant," Nicholas Brennan, and "Giant John," Arnold Lobel. Other activities are also planned.

Students in grades one through eight may enter the Haunted House Reading club at any time until the program ends Aug. 6.

Movies to be shown Friday, July 22, at 4 p.m. include, "Football Follies," a comedy on the pro football field with wild plays, weird slip-ups and trick photography, and "Incredible Cat Tale," the story of a cat pursuing her kittens trapped i a cart.

New wordless picture books for preschool children include "Hiccup," Mercer Mayer; "Paddy Pork's Holiday," John S. Goodall, and "The Birthday Trombone" and "The Chicken's Child," Margaret A. Hartelius.

BRIDGE

Oswald and Jim Jacoby

19

NORTH
♠ A 8 5 2
♥ 9 7 3
♦ Q 10 5 4
♣ J 8

WEST
♠ J 7 6 4
♥ A 10 6 2
♦ 8 3
♣ 10 9 4

EAST
♠ 10 9
♥ Q 8 5
♦ K J 7 5 2
♣ Q 6 5

SOUTH (D)
♠ K Q 3
♥ K J 4
♦ A 9
♣ A K 7 3 2

North-South vulnerable

West	North	East	South
			1♣
Pass	1♦	Pass	3 N.T.
Pass	Pass	Pass	

Opening lead —2♥

By Oswald & James Jacoby

South's jump to three notrump is based on his 20 high-card points. Twenty plus six equals 26 and South plays North for at least six for his response.

You can count this way if you wish. The rule of the ace and king also shows that South should either go to game or force to game. He has an opening bid even after removing an ace and a king from his high cards.

North would pass if South just jumped to two notrump and he isn't too happy about being in game. Neither is South when he looks at dummy and the opening lead. Not that three notrump isn't a good contract. Give West the queen of clubs and South is almost sure of at least nine tricks.

South wins trick one with the king of hearts over East's queen and leads a club toward dummy's jack. East wins with the queen and returns a heart to West who collects three heart tricks.

Everything has gone wrong for South so far, but dame fortune smiles on him from here on. He has hung on to his remaining four clubs and when he gets in with the ace of diamonds he gets a 3-3 break in clubs and has his nine tricks.

Ask the Jacobys

A Louisiana reader wants to know if we ever open one notrump with a worthless doubleton.

We don't like to, but in common with all experts and most other players we will do so when our hand meets all other notrump requirements and we aren't happy with a suit opening.

(Do you have a question for the experts? Write "Ask the Jacobys" care of this newspaper. The Jacobys will answer individual questions if stamped, self-addressed envelopes are enclosed. The most interesting questions will be used in this column and will receive copies of JACOBY MODERN.)

Delegates

BUCHANAN — Mrs. Judd Walls and Mrs. James Harpole will be delegates for the Buchanan Women's auxiliary of Post 3102, Veterans of Foreign Wars, at the seventh district meeting, Aug. 7, in South Haven.

Art Exhibit July 31

SAWYER — A special display of the works of area artists will be held Sunday, July 31, across from the Sawyer branch of the Three Oaks bank.

Raindate for the event is Aug. 7.

Artists represented in the exhibit will include Betty Craig, Rae Tabber, Doris Menser, Ruth Parren, Bernice Lagerquist, Nancy Warren, Laurene Marchewska, Carole Jensen, Debbie Lemke, Rose Truhn, Emily Zilke, Lois Allwood, Mary Behler, K.B. Myers, and Darlene Frank.

All works are original oils done in many areas, including landscapes as well as still lifes.

Printed Patterns Make It Easy

The Best Vest! In Women's Sizes

7297

by Alice Brooks

by Marian Martin

Snap up sporty outfits with a trim, shapely vivid vest.

Contrast borders and make-believe pockets accent versatile vest. Crochet of sport yarn in a lacy pattern stitch that's easy to do. Pattern 7297: Sizes 8-18 Included.

$1.25 for each pattern. Add 35c each pattern for first-class airmail and handling. Send to: Alice Brooks, 51, Needlecraft Dept., Box 161, Old Chelsea Sta., New York, NY 10011. Print Name, Address, Zip, Pattern Number.

Value! 225 designs to choose from in NEW 1977 NEEDLECRAFT CATALOG! 3 free patterns inside. Send 75c now!

Stitch 'n' Patch Quilts $1.25
Crochet with Squares $1.00
Crochet a Wardrobe $1.00
Nifty Fifty Quilts $1.00
Ripple Crochet..... $1.00
Sew & Knit Book..... $1.25
Needlepoint Book $1.00
Flower Crochet Book $1.00
Hairpin Crochet Book $1.00
Instant Crochet Book $1.00
Instant Macrame Book.... $1.00

NO SIDE SEAMS! One main pattern part for the pull-on pants that are designed to fit larger sizes comfortably. Make a pair in no time at all.

Printed Pattern 9395: Women's Waist Sizes 30, 32, 34, 36, 37, 40½, 43, 45½Sizes 30, 32, 34, 36, 37, 40½, 43, 45½. Size 32 takes 1¾ yards 60-inch.

Send $1.25 for each pattern. Add 35c for each pattern for first-class airmail, handling. Send to: Marian Martin, 141, Pattern Dept., 232 West 18th St., New York, NY 10011. Print NAME, ADDRESS, ZIP, SIZE and STYLE NUMBER.

Do what the smartest women are doing — send now for our Spring-Summer Pattern Catalog! Lots of drama for few dollars — wardrobes, pants, jumps. Free pattern coupon. Send 75c

Instant Sewing Book $1.00
Sew & Knit Book..... $1.25

St Joe Auto Theatre
FAMILY ENTERTAINMENT AT ITS BEST!
ADULTS - $2.00 OPEN 8:30
CHILDREN UNDER 12 YRS. - 50c
TONIGHT THROUGH JULY 19
HELD OVER! 1st SHOW
DAZZLING ADVENTURE... from the depths of Devil's Bayou!
WALT DISNEY PRODUCTIONS' THE RESCUERS
A new animated comedy-thriller
G Technicolor
For extra added FUN!
DON KNOTTS IN "NO DEPOSIT NO RETURN"
Coming next Walt Disney Productions' GOES TO MONTE CARLO

MANN THEATRES
Starlite Drive-In 2140 M 139 925-3682
ADULTS $2.00 CHILD UNDER 12 FREE
BOX OFFICE OPENS 8:30
TONITE THRU TUES., JULY 19th
Harnessed at last — the world's oldest source of reciprocating motion!
THE SEX MACHINE R
A SEYMOUR BORDE & ASSOCIATES Release • Technicolor
PLUS
THE HARRAD EXPERIMENT

BINGO EVERY WEDNESDAY NIGHT 7:30 AT B.M. ELKS CLUB Kerlikowske Rd., B.H.

SOUTHTOWN PHONE 983-3233
TWIN THEATRES
CINEMA ONE: Mon.-Thurs. 7:15 & 9:00
ORCA THE KILLER WHALE HELD OVER! PG
CINEMA TWO: Mon.-Fri. 7:00 & 9:15
Sat. & Sun. 2:45-5:00-7:15 & 9:30
THE DEEP IS "ELECTRIFYING" KATHLEEN CARROLL ENDS THURSDAY PG
— SPECIAL ENGAGEMENT —

Announcing
Now Under New Ownership & Management
• SANDWICHES
• SALADS • SOUPS
Served At Anytime!
OPEN TO THE PUBLIC!
FRIDAY NIGHTS . . .
STEAK DINNER or WHITE FISH ALMONDINE DINNER your choice $5.95
Includes: SALAD BAR, POTATO, GARLIC TOAST, and BEVERAGE!
serving Fri. Nites 6 P.M.-10 P.M.
DOUBLE BUBBLE HOUR - Daily 5-6 P.M.
Wyndwicke GOLF COURSE & LOUNGE
Niles Rd. - ½ Mile South of I-94
St. Joseph, Mich.
Phone 429-6210

'Hit Men' Miss Crucial Witness

TAYLOR, Mich. (AP) — A Detroit police officer was in satisfactory condition under heavy guard today after saving a crucial witness in an upcoming mobster trial from an apparent assassination attempt.

The Wayne County Organized Crime Task Force said they believed the incident Monday had been set up.

Patrolman Thomas Pennybacker, 32, suffered back injuries during a high-speed car chase. Officials said hit men tried to kill the witness, whom Pennybacker was escorting from Detroit Metropolitan Airport to a secret location.

The policeman's unmarked car was nearly destroyed in the gun battle.

"There had to be a leak somewhere because only a few people knew about the witness' travel plans," said Inspector Robert Hyatt of the task force.

Pennybacker pushed the witness, David LaPonsey, to the floor of the car when the shooting began. LaPonsey was not hurt and was being held in protective custody at a secret location.

Pennybacker fired with his service revolver from behind the wheel of the car while he was driving. He managed to dodge high-powered rifle bullets that ripped through his car.

Hyatt said at least 25 shots were fired before the car was forced off the road and hit a utility pole, injuring the policeman.

Task force officers said Pennybacker had been sent to the airport in Romulus to escort LaPonsey, the prosecution's chief witness in the trial of reputed mobster Antonio Ruggirello, which is scheduled to begin Aug. 1.

Ruggirello and his younger brother, Antonino, are charged with attempted murder and conspiracy to murder a Flint numbers operator by putting a bomb in his car.

LaPonsey has been in protective police custody in another city. He was being brought to Detroit for another, unrelated trial.

Pennypacker told his superiors he was driving east of the airport when he noticed he was being followed by a dark sedan with its lights off.

He said the attacking car came up fast, pulled up on the passenger side and let go with at least 10 to 15 shots from a .30-30 rifle, Hyatt said.

Three of the bullets slammed into the side of the police car. Other shots broke the rear window and a rear side window.

"When he knew he was outgunned and figured he couldn't outrun them, the officer tried to swerve into a driveway to escape the bullets that peppered his car," Hyatt said.

Pennybacker and LaPonsey climbed out of the car and waited in the bushes until police help arrived, officials said.

CLOSE CALL: These three men were in the lounge of the barracks where Naval Reconnaissance plane, right rear, crashed Monday. Pilot ejected safely, but two occupants in the barracks were injured. Accident occurred at Naval Air Station near Grand Prairie, Tex. The men are, from left, Rick La Mont, Venturra Ybarra, and Bill Marsarr. (AP Wirephoto)

RECORD MAKO SHARK: James George, a 25-year-old truck driver from West Paterson, N.J., straddles 1,309-pound Mako shark Monday at Montauk Marine Basin, on Long Island, N.Y. George landed the 11-foot-9-inch shark Sunday morning after a five-hour fight about 45 miles south of Montauk Point. It's the largest Mako ever taken in the U.S. and second-largest in the world. (AP Wirephoto)

Garbage Truck Drivers Strike City Of Detroit

DETROIT (AP) — City garbage truck drivers hit the bricks today in the city's second public employe strike in less than two weeks.

Pickets appeared at the central sanitation yard and nearby facilities. Residents again were asked to bring their garbage to six collection sites around the city, as they did in the one-day strike of other employes that shut off collections on July 6.

Provisions were made for emergency pickups from hospitals, said Alvin Johnson, superintendent of the solid waste division of the city department of public works.

No requests for such pickups were in hand immediately.

Garbage pickups already a day behind schedule because of the July 4 holiday and the July 6 strike.

Teamsters Union Local 214, representing the drivers and some other employes, voted unanimously Monday night to strike.

A top union official said he expected the strike to last at least two days, in which forecasts were for temperatures above 90.

Despite rumors the garbage drivers might picket the city's bus terminals — which would halt bus runs if drivers honored picket lines — no pickets appeared. Officials of the city's transportation department said all runs were normal.

The local also represents other city truck drivers, recreation department swim mobile operators and about 60 meter maids.

Walter Sacharczyk, business agent of the 1,300-member local, said that offer of three annual wage increases of 4 per cent with no cost-of-living allowance (COLA) was unacceptable.

A union official said that as of July 1, the average wage for garbage truck drivers was $7 an hour.

Earlier Monday, Sacharczyk had said a strike "might not be the most sensible thing for us to do" and that he would urge the membership to postpone its vote until the city's largest union could vote on a tentative contract agreement it reached with the city on Sunday.

After the strike vote, Sacharczyk said he was ready to return to the bargaining table at any time, and would be contacting city negotiators to set up some meetings.

Sacharczyk said he anticipated that city bus drivers would honor the garbage drivers' pickets, meaning a possible halt to bus service for some 200,000 daily riders.

Meanwhile, about 7,000 members of Council 77 of the American Federation of State, County and Municipal Employes were preparing for a mail ballot on ratification of the Sunday contract settlement.

AFSCME workers staged a one-day strike July 6 after a settlement deadline passed. They returned to their jobs, but rejected an initial contract offer from the city last week.

A new agreement was reached with AFSCME — and terms withheld from the news media — when the city agreed to advance the timing of base pay raises and adjust the formula for COLA, the Detroit Free Press reported Monday.

AFSCME officials have urged members to ratify the latest offer, which the Free Press said would give them an immediate 4 per cent base pay hike and about 18 cents an hour in COLA raises by June 30, 1978.

Jail Hit By Gas Leak

DETROIT (AP) — A break in a nearby gas main caused the partial evacuation of the Wayne County Jail in downtown Detroit Monday, according to jail officials. The gas leak also caused some discomfort for those prisoners who were not evacuated because the jail's ventilation had to be shut off, as temperatures outside the jail hit the 90s. Officials said some of the prisoners were taken to the nearby Detroit City Jail, while others were doubled up in cells in other parts of the county jail during the three hours it took to repair the gas main.

Amtrak May Sue 'Late' Train

By ROBERT LEE ZIMMER
Associated Press Writer

LITTLE ROCK, Ark. (AP) — Amtrak is considering suing one of its locally operated trains, which is so late 25 per cent of the time that passengers must be bused the last 300 miles to Chicago.

The Inter-American, operated by Missouri Pacific, winds 1,449 miles from the Mexican border at Laredo, Tex., into Arkansas and Missouri and ends in Chicago. One out of every four trips is so far behind schedule that passengers board charter buses at St. Louis for the final leg of the trip.

"Amtrak is now examining its legal options," spokesman Joe Vranich said. "This is the only railroad in the nation against which Amtrak is considering this type of legal action."

Amtrak owns most of the nation's passenger trains and contracts with 18 railroads to use their crews and tracks for Amtrak trains.

Vranich said a year of negotiating with MoPac on the poor service was unsuccessful.

Amtrak has these complaints about MoPac:

—It has "one of the worst on-time performance records for Amtrak trains of any railroad in the country."

—When MoPac trains are late, they are later than the national average.

—MoPac runs passenger trains too slowly. Both sides agree that MoPac has excellent track, but MoPac disagrees with Amtrak's insistence that passenger trains can operate safely at 79 miles an hour.

—Its freight trains interfere with passenger trains three times as often as other railroads, and this is the leading cause of delays on the InterAmerican.

"This could be aired in the courthouse one day and I don't think we should get into too many details," said H.H. Olmsted of MoPac. He said breakdowns of Amtrak equipment had accounted for some delays. Amtrak agreed.

The Inter-American train is scheduled to make a daily round-trip over the route. Between March 2 and July 2, however, 29 of the 120 trips ended at St. Louis and a bus was used to complete the run to Chicago.

The Inter-American is suspended at St. Louis when it is too late to get to Chicago in time for servicing for the return trip.

Trains operated by MoPac were nearly twice as late as the Amtrak national average in April, and the Inter-American was nearly three times as late — 2½ hours on the average. That was 92.3 per cent of the time.

"I personally have been on the Inter-American only to be pulled into every damn siding between St. Louis and Laredo for nearly any freight train going in any direction," Vranich said.

'Buckle Up--Or Else'?

LANSING, Mich. (AP) — Michigan officials could warn state workers soon to buckle up — or else.

About 16 of the 19 Michigan state departments have adopted a mandatory seat belt policy for their employes.

And a new policy recommends that workers who refuse to wear seat belts eventually could be suspended from their jobs.

Under the current policy, workers and passengers must wear the belts while doing business, whether it is in their own cars or in state vehicles.

The new policy, suggested by the Michigan Traffic Safety Information Council, recommends that delinquent state employes be verbally warned, then warned in writing and finally suspended if they persist in not wearing their belts.

"It's good for the state to reduce our losses," said Thomas Reel, director of the Office of Highway Safety and Planning.

Figures show the state spent more than $70,000 in 1974 on worker's compensation claims filed by state employes involved in on-the-job accidents.

Departments that have not adopted the policy say it's impossible to enforce.

Reel admitted enforcement is difficult, but says the policy is aimed at encouraging the use of seat belts.

New state accident reports will bear a space for noting if the driver and passengers wore seat belts, Reel said.

Eritrean Rebels Attack

NAIROBI, Kenya (AP) — Secessionist guerrillas fighting separate wars reportedly launched an assault on the capital and the main port of Eritrea province and attacked a key rail link in eastern Ethiopia. A spokesman for rebels seeking independence for Eritrea, in northern Ethiopia, said guerrillas attacked government troops in the provincial capital of Asmara and the Red Sea port of Massawa, among the few remaining strongholds of the government. Diplomatic sources in Addis Ababa said rebels of the Western Somali Liberation Front (WSLF) fought a series of clashes with government troops in eastern Harar province near Diredawe, a vital government rail head.

HAPPY BIRTHDAY
"Chris Harris"
I Love You

UA theatres
FAIRPLAIN CINEMAS 1 & 2
FAIRPLAIN PLAZA SHOPPING CENTER
BENTON HARBOR • 927-4862
Joseph E. Levine presents
A BRIDGE TOO FAR
United Artists PG
Daily 2, 6:30, 10

A long time ago in a galaxy far, far away...
STAR WARS
PG
Shown 2:15, 7 & 9:30
Bargain Mat. Wed. Only-
All Seats $1 at 2 P.M.

Flagship Restaurant
Every Wed. Nite
ROAST ROUND OF WESTERN BEEF - Natural Au Jus
(Seconds - Yea Pardner)
Mich. grown - home made potato pancakes & Cinnamon Apple Sauce.
$3.95 ALA CARTE $4.50 COMPLETE DINNER
This Special served 5-9 Only
Located In The Holiday Inn, St. Joseph. Ph. 983-3212

CROSS
PAW PAW LAKE, COLOMA
468-7578
Tonite thru Sunday
Areas Finest Rock/Disco Band
"PULLMAN WEST"
All Mixed Drinks Half Price
Tonite & Wednesday
LADIES NITES THURSDAYS AND SUNDAYS
For Reservations Call: 468-7578

PIZZA DELIVERY
Phone 429-6706 for fast delivery of our delicious homemade Pizza brought piping hot to your door. FREE DELIVERY of orders over $10.00, and a small 50c charge for orders less than $10.00.
Delivery is from 5:00 p.m. - 12:30 a.m. EVERY night
PIZZAS 'N CREAM
VILLAGE SQUARE
STEVENSVILLE
MON.-SAT. 11:00 A.M.-12:30 A.M. SUN. 1:00 P.M.-12:30 A.M.

Saber Room
4290 Red Arrow Hwy., 1 block South of Glenlord • 429-3218
EVERY WEDNESDAY
BUTTERMILK Pancakes
ALL YOU CARE TO EAT
ALL DAY 89¢
Monday thru Saturday
11 a.m. to 2 p.m.
HAPPY HOUR PRICES ON ALL DRINKS

$1 LOMA $1
ALL SEATS • • ALL SEATS
ENDS TUES. - 8 P.M.
BLACK SUNDAY
STARTS WEDNESDAY
PAUL NEWMAN.
SLAP SHOT

PUSSYCAT CLUB
— 10:45 —
"SEDUCTION OF LYNN CARTER"
ADMISSION $3.00
MEMBERSHIP $2.00
NO ADMISSION WITHOUT MEMBERSHIP CARD
• IDENTIFICATION REQUIRED •
LOMA THEATRE AUDITORIUM

SANDMANN'S BARBER SHOP
2036 Wash. Ave. — St. Joseph
Is Happy to Announce . . .
. . . We Are also doing
Hair styling For Men & Women
Stop in and meet our new stylist.
"DAN ROBBINS"
For Appt.
PH: 983-3629

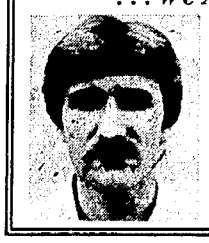

PebbleWood
COUNTRY CLUB
NEW SCHEDULE OF EVENTS!
DISCO NIGHTS
WED.-THURS.-FRI. -SAT.
OLD STANDARDS NIGHT
FIRST SATURDAY OF EVERY MONTH
Beginning AUGUST 6th - LIVE BANDS
JUNIOR DISCO
Saturday from 11 a.m.-4 p.m.
$2.00 Admission Fee — Dress Code — Sandwich Bar
Jericho and Shawnee Roads, Bridgman
465-5611

BONANZA
1675 M-139
BENTON HARBOR
(UNDER NEW MANAGEMENT)
LOCALLY OWNED
LUNCHEON SPECIAL
MONDAY-FRIDAY
11 AM - 4 PM
CHOPPED STEAK
INCLUDES CHOICE OF POTATO TEXAS TOAST AND ALL-U-CAN-EAT
$1.49
SALAD BAR

SISTER LAKES PLAYHOUSE
Opening Tomorrow Nite
"NOT WITH *MY* DAUGHTER!"
(ADULT COMEDY)
For Reservations Call 424-5757 Dowagiac • Box Office Hours 1:00 PM To 10:00 PM Daily
Curtain Times: 8:30, 7:30 Sunday EDT • Take Napier Ave. East To The Playhouse

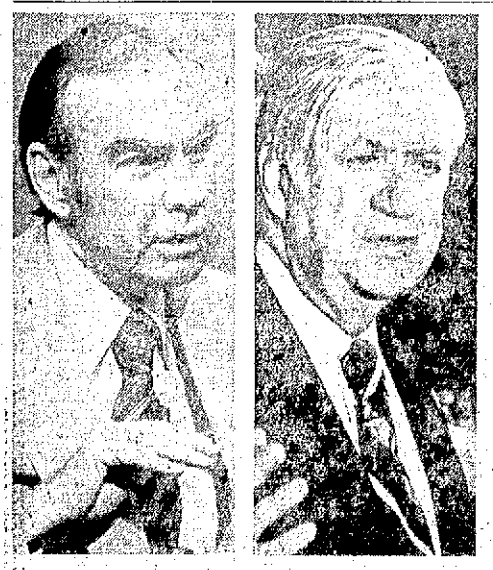

DENY CHARGES: House Majority Leader Jim Wright, left, of Texas, and House Speaker Thomas P. O'Neill, of Massachussets, have denied an ABC report they might be involved in Korean bribe scandal. If there is source for story he would "tell him to his face he is a categorical liar," Wright said in a TV interview. (AP Wirephotos)

Bell Sees Korean Probe Prosecutions

WASHINGTON (AP) — Atty. Gen. Griffin Bell says he expects prosecutions to result from the Justice Department investigation of the South Korean influence-buying scandal on Capitol Hill.

Bell made the statement Monday after President Carter turned down Republican requests for appointment of a special prosecutor, patterned after the Watergate special prosecutor, to pursue the Korean scandal.

Asked what the Justice Department investigations might produce, Bell said, "We expect there'll be prosecutions."

The attorney general said the investigation is being handled no differently from other cases, except that it is perhaps being conducted at a faster pace because "it touches the public interest."

Meanwhile, Speaker of the House Thomas P. O'Neill said he would take personal charge of the troubled House ethics committee investigation of the Korean scandal.

O'Neill said he wants quick appointment of a new chief investigator to replace Philip A. Lacovara, the former deputy Watergate prosecutor who resigned last week in a dispute with Rep. John J. Flynt, D-Ga., chairman of the ethics panel. Lacovara said mutual trust needed to complete his investigation did not exist.

O'Neill said a new investigator will be able to bypass the ethics committee and take his complaints straight to the speaker's office.

"My concern is that the investigation isn't moving, and I want to get it moving just as expeditiously as I can," O'Neill said.

O'Neill said Flynt offered to turn the Korean investigation over to some other House committee. The speaker scheduled further meetings to determine whether any more action is needed.

More than 50 House members of both parties had joined in calling for Carter to name a special prosecutor, but the President said in a letter to Republican leaders:

"I have decided that appointment of a special prosecutor would be inappropriate and unwarranted, and would probably impede the (Justice Department) investigation."

He made the comment in a letter to House Republican Leader John J. Rhodes and Senate Republican Leader Howard Baker, who had held a news conference to urge the President to name a special prosecutor.

Baker said the Democrats should investigate the Korean scandal as vigorously as they did the Watergate scandal. He was not deterred Monday by Carter's refusal. He suggested Lacovara "would make a great special prosecutor."

While telling reporters he would save the House investigation, O'Neill also denied an ABC report that said he and Democratic Leader Jim Wright might be involved in the scandal.

Wright said if there is a source for that story he would "tell him to his face he is a categorical liar."

Flynt said he knows of no such evidence and also said that if he heard someone make such an allegation "I would denounce him as a liar."

O'Neill said he wants a chief investigator of impeccable reputation, and if possible one nationally known, promising that his door would be open to the investigator.

"If he thought something was impeding the investigation he could come to me and I would bring the parties involved in forthwith," O'Neill said.

Flynt said earlier that he is looking for a new chief investigator and said he did not think Lacovara's departure would hurt the investigation or delay hearings now planned for September or sooner.

Several committee members said they will support Rep. Albert Quie, R-Minn., in his plan to get the panel to refuse to accept Lacovara's resignation.

Flynt said he would consider that a challenge to his authority as chairman.

Rep. Bruce Caputo, R-N.Y., said the committee cannot let Flynt's feelings stand in the way of an effort to get Lacovara back.

Carter, Begin Opening Talks

WASHINGTON (AP) — Israeli Prime Minister Menahem Begin and President Carter, hoping for peace in the Middle East but divided on how to achieve it, are opening critical talks on the subject.

Begin, 63, making his first journey abroad as prime minister, arrived in Washington on Monday. A formal reception was scheduled today at the South Lawn of the White House, to be followed immediately by talks between the two leaders.

Begin said on arriving in Washington he was looking forward to "important and serious talks" which he hoped would deepen U.S.-Israeli friendship and advance "real peace" in the Middle East.

The Israeli leader is carrying what he has called "a complete peace plan," plus a request for more than $2 billion in economic and military aid, according to Israeli financial sources.

While U.S. and Israeli officials both were eager for the sessions, scheduled for two days, to go smoothly, it seemed unlikely Carter and Begin would be able to gloss over some of the sharp differences between their approaches to such issues as the future of Israeli-held Arab land and the Palestinians.

Begin has kept his peace plan secret, saying that "out of courtesy" he wants Carter to be the first to see it. The Israeli leader also is a firm believer in top-secret diplomacy, and in his spring election campaign he attacked the then-ruling Israeli Labor Party for publicly offering to trade away captured land.

The peace plan is understood to suggest territorial concessions on the Syrian Golan Heights and Egyptian Sinai Desert, but not on the West Bank of the Jordan River, previously ruled by Jordan and now earmarked by the Carter administration as a future Palestinian entity.

New Quiz Covers Wide Territory

If you have been reading your newspaper regularly, you should score well on the Quiz this week. If you can answer questions about the British Open, the All-Star baseball game, Menahem Begin and the colony of Belize, you are on the way to a perfect score. Test your news knowledge by taking the Quiz every week. It's on page 18 today.

GOVERNMENT OFFICIAL
Quiz subject

Wallpaper Unlimited Co.

2260 M-139 • BENTON HARBOR, MI 49022
PHONE (616) 927-4293

HAPPINESS IS:

Hanging it yourself with wallpaper from Wallpaper Unlimited. The areas best selection of in stock wallpaper to compliment your every decorating need. 1000's of rolls to choose from at below wholesale prices.

WALLPAPER UNLIMITED
2260 M-139, BENTON HARBOR
PHONE 927-4293
OPEN MON.-SAT. 9-5:30
FRIDAY 9-9

JC Penney Summer Sidewalk Sale

3 BIG DAYS! Wed. Thurs. Fri.

Save 40% Women's Terry Tops Tanks and Hooded Jackets Now 3.60 to 9.00 Reg. 6.00 to 15.00

Save Women's Tops and Blouses Now 2.00 to 8.00 Reg. 10.00 to 11.00

Save Women's Slacks Now 4.68 to 8.00 Reg. 9.35 to 15.00

Women's Cotton Tank Tops ½ OFF Now 2/$3.00 Reg. 2.99 Sizes M-L

SHOE CLOSEOUT Now up to 73% OFF ON SELECTED SHOES Women's 4.88 Men's 5.88 & 6.88 Reg. 17.99 to 23.00 Children's 1.88 to 4.88

Select Group Girls' Sportswear Greatly Reduced UP TO 50% OFF Sizes 4-6x and 7-14

TODDLER'S & GIRLS' TANK TOPS & SHORTS 1.88 to 2.88 TODDLER'S & GIRLS' SELECTED HATS Now Up To 50% OFF

Boys' Terrific Tank Tops Special 4 for $5 Great summer coolers that every boy loves. Easy care polyester/cotton in solid colors. Sizes S-M-L.

Save Up To 40% Entire Line of Boys' Shorts Now 2.99 Reg. 4.00 to 5.00

Save Up To 45% Entire Line of Boys' Swimwear Now 1.99 Reg. 2.29 to 3.66

Save 33% to 40% Entire Line Men's Shorts Now 3.99 to 6.99 Reg. 6.00 to 12.00 Sizes 30 to 40

Save 33% to Entire Line Men's Swimwear Now 3.99 to 5.99 Reg. 6.00 to 9.00 Sizes S-M-L-XL

Select Group Men's Sportshirts Now 2.99 Reg. 9.00 to 13.00 Sizes S-M-L-XL

Save 25% to 35% on Select Group Spring & Summer Shades of the JC Penney Paint Now 8.99 Reg. 12.00 to 14.00

Shop JC Penney Summer Sidewalk Sale for Sizzling Summer Savings Wed., Thurs. & Fri. July 20, 21 & 22

JCPenney

VW Shows Off Little Supercar

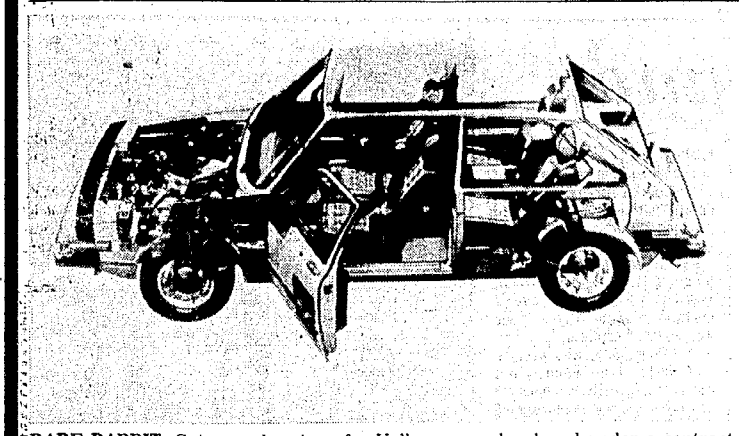

RARE RABBIT: Cutaway drawing of a Volkswagen, developed under a contract with U.S. Department of Transportation, shows special features which give it a 60 mile-per-gallon fuel economy, reduced exhaust emissions and high level of occupancy safety. Outside it resembles a VW Rabbit but underneath skin it includes front-and-rear-end energy management systems, a soft nose, a transverse turbocharged diesel engine and headrests front and rear. (AP Wirephoto)

By OWEN ULLMANN
Associated Press Writer

DETROIT (AP) — Volkswagen's experimental diesel Rabbit averages 60 miles to the gallon, meets two tough antipollution standards and protects occupants in 40 mile-per-hour crashes, the firm says.

But it may be years — if ever — before the four-passenger vehicle is available for sale.

The experimental Rabbit, developed under a contract with the U.S. Department of Transportation, was unveiled here Monday and is headed for the Environmental Protection Agency's laboratory in Ann Arbor for testing.

DOT paid $45,000 for the car, which VW said actually cost $500,000 to develop.

VW engineers say the vehicle brings together advanced technology for safety, fuel economy, exhaust emission control and performance to demonstrate that it is possible to develop such a vehicle.

But mass producing the vehicle is another matter, according to James W. McLernon, head of VW Manufacturing Corp. of America.

"We have not tackled any of the major problems associated with mass production," said McLernon, whose newly formed company will begin assembling conventional Rabbits in Pennsylvania next year.

McLernon, who refused to speculate on how much a mass-produced version of the car might cost consumers, said it would take at least three years to develop machinery needed to build the car. More likely, he said, VW will take some of the innovative features of the vehicle and work them into existing cars.

The car is powered by a four-cylinder diesel engine and five-speed manual transmission which get 69 m.p.g. on the highway and 55 m.p.g. in the city for an average mileage of 60 m.p.g. VW engineers say the car gets 80 m.p.g. if driven at a steady 30 miles per hour.

The 89.7-cubic-inch engine is aided by a turbocharger which forces more air into the cylinders to improve performance. As a result, the car accelerates from zero to 60 m.p.h. in 13.5 seconds, comparable with the faster domestic subcompacts.

The car, which weighs 2,072 pounds, has special steel reinforcing beams in the frame and extensive padding in the interior compartment to protect occupants in crashes of up to 40 m.p.h. into a barrier. Occupants also would be protected in head-on crashes with heavier vehicles at a closing speed of 60 m.p.h., VW engineers said.

An additional safety feature is an automatic safety belt, attached to the door on one end and side of the front bucket seat on the other, which wraps around motorists as they get into the car.

Transportation Secretary Brock Adams recently ordered that all cars built after Aug. 31, 1983, must be equipped with either air bags or the VW-type safety belts.

In the area of emissions, the car meets the toughest of federal standards contemplated for two pollutants — carbon monoxide and hydrocarbons — WITHOUT USING A CATALYTIC CONVERTER.

But the car cannot meet future standards limiting emissions of the third regulated auto pollutant — nitrogen oxides, VW engineers said.

Secretaries Are Toilers, Not Goof-Offs, Study Says

DETROIT (AP) — Most secretaries are hard workers who have little time to goof off, according to a survey of randomly selected National Secretaries Association members.

The nationwide survey results were to be discussed today at the NSA's convention, going on this week at Detroit's Plaza Hotel in the Renaissance Center.

The 468 secretaries surveyed reported they spent more than 60 per cent of their time at their desks — typing, transcribing, making and answering business calls, scheduling the boss's appointments, and compiling research and reports.

Only 0.9 per cent of their time was spent away from the desk on non-business activities, their five-day, minute-by-minute logs showed.

The results contradicted claims last year in Forbes magazine that 53 per cent of a secretary's day was spent away from her desk and insinuations that the time was spent goofing off.

But "consider the source" of that study, an NSA spokeswoman advised.

It was released by a wordprocessing firm which has predicted that secretaries will be replaced by word-processing centers, typing pools and new office machines, she said.

It had been pointed out that the NSA study might not exactly be objective, either, because NSA members tend to be "super secretary" types, said President Lillian E. Billmeier, of East Lansing, a Michigan Education Association employe.

"Whether that's criticism or a compliment, we'll accept it either way," Miss Billmeier said.

The secretaries reported spending an average 13.7 per cent of their time on breaks, lunch and in the rest room; and 4.1 per cent waiting for work when the boss had been interrupted, attending meetings and discussing business with other workers, the survey showed.

Other activities, like using a photocopying machine, running errands and walking from location to location took a total of 11.2 per cent of the secretaries' time.

The remaining time was spent meeting with the boss for instructions and dictation, filing and collecting information away from the desk.

Lead Threat Seen In Great Lakes

WINDSOR, Ont. (AP) — Lead in the Great Lakes could become as great a problem as mercury has in other waters, according to a Canadian environmentalist testimony before the International Joint Commission.

Richard Thomas of the Canadian fisheries and environment department said Monday that lead and other poisons usually sink along with lake sediment particles, and thus are removed from the water system.

"What we must ask ourselves now is at what point do we overload the system until it suddenly turns around and kicks us back, like it did with mercury," he said.

Thomas said recent laboratory studies indicate bacteria found in Great Lakes sediments can break down lead into a form that can be absorbed by animals, plants, and possibly humans.

From 19 to 30 per cent of the estimated 1,479 tons of lead in Lake Ontario comes from the air, mainly in the form of exhaust emissions from cars that burn leaded gasoline, Thomas said. About 62 per cent of the lake's lead comes via rivers, he said.

He added that there is an urgent need to find an accurate method of analyzing the tissues of plants and animals found in the Great Lakes to see how much of the lead is absorbed, he said.

Spy Gets Life

LOS ANGELES (AP) — Andrew Daulton Lee, a young cabinetmaker convicted of spying for the Russians, has been sentenced to life in prison by a judge who seeks to deter others from treason.

U.S. Drops Opposition To Vietnam

UNITED NATIONS, N.Y. (AP) — Vietnam, for two years kept out of the United Nations by U.S. vetoes, was in line today to finally receive the crucial backing of the Security Council for U.N. membership.

The United States had announced in May that it no longer opposed Vietnamese membership. It said Hanoi was cooperating in the search for American servicemen missing in the Vietnamese war and the Carter administration believed in the universality of the United Nations.

Well-placed sources said the 15-member Security Council, including the United States, was ready to adopt a resolution later today recommending membership for the newly unified Communist nation through consensus approval — not the usual show-of-hands vote.

This parliamentary tactic spares the United States a choice between voting "yes" and abstaining.

NOTICE
from
MEMORIAL HOSPITAL
2611 Morton Ave., St. Joseph, Mich.
Please clip and save these new phone numbers until the new directory is printed in October.

Information About Patient	983-8200
Patient Bill Information	
Blue Cross	983-8243
Commercial Insurance	983-8322
Medicaid	983-8241
Medicare	983-8246
Private Pay	983-8321
Emergency	983-8262
Cardio-Pulmonary	983-8288
Laboratory	983-8311
Medical Social Work	983-8318
Occupational Therapy	983-8338
Physical Therapy	983-8258
X-Ray-Radiology	983-8292
Personnel	983-8308
Purchasing	983-8334
Nursing Office	983-8305
Volunteers	983-8277
Riverwood Mental Health Center	983-7781
All Other Departments	983-8300

PASCALS MAKES
patio living beautiful

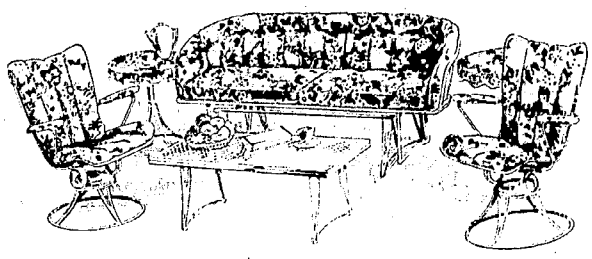

THE PLEASURES AND JOYS OF SUMMER COME TO LIFE WITH PATIO FURNITURE FROM PASCALS. YOU CAN ENJOY THE BUILT-IN COMFORT OF THIS SOFA-GLIDER OR YOU CAN TILT BACK IN A SWIVEL ROCKER, AND ROCK YOUR CARES AWAY.

AND, AFTER ALL, ISN'T THAT WHAT YOU WANTED YOUR PATIO FOR?

ALL THREE PIECES ARE CONSTRUCTED WITH TOUGH, WELDED STEEL FRAMES AND HAVE REMOVABLE CUSHIONS FOR EASY CARE . . . COME IN AND HAVE A SEAT, SOON.

NOW SALE PRICED
2-Passenger Glider $199.00
Swivel Rocker Chair ..... $ 94.00

SEE OUR COMPLETE SELECTION OF QUALITY OUTDOOR FURNITURE!

Pascals
FURNITURE, RUGS, DRAPERIES, LAMPS
154 NAPIER ROAD BENTON HARBOR, MICHIGAN

154 NAPIER AVE.
BENTON HARBOR

CREDIT TERMS AVAILABLE

Buy Low Thriftimart
916 Britain, Benton Harbor
OPEN 9-7 DAILY - SUNDAY 9-1

SALE PRICES NOW THRU SATURDAY
We reserve the right to limit quantities

BUY LOW IS THE WAY TO GO!!!

VALUABLE COUPON

WED. JULY 20th 1 DAY ONLY Benton Harbor Store
8 PAK 16 OZ. 39¢
LIMIT 1 PER CUSTOMER WITH THIS COUPON BUY LOW MARKET
With $5.00 Purchase - Excluding Beer, Wine & Cigarettes
$$ SAVE NOW! $$

Big Barbecue Buys In MEATS

Country Style U.S.D.A. GRADE "A" CHICKEN 58¢ LB. Save... 21¢ LB.

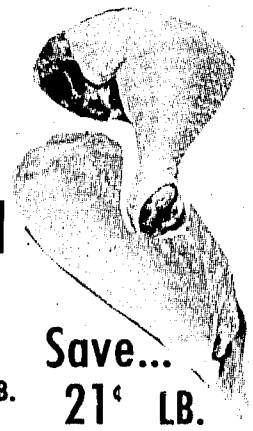

BONELESS From the Round... TOP ROUND SIRLOIN TIP and CHARCOAL STEAKS $1.59 LB.

GROUND BEEF From The Chuck .. 99¢ LB.

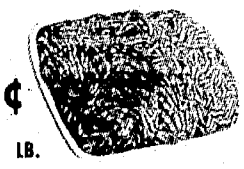

PORK CHOPS MIXED $1.39 LB.

BEEF LIVER Sliced, Young Beef 58¢ LB.
ROTISSERIE ROAST Boneless, from round $1.39 LB.
BOOTH SHRIMP STICKS 14 oz. $1.49
BOOTH HEAT-N-SERVE SHRIMP 14 oz. $2.99
FISHER BOY SHRIMP CRISP 14 oz. $1.39
BONELESS HAM SLICES $1.59 LB.
SWIFT PREMIUM LUNCHEON MEATS 4 Var. 1 LB. PKG. $1.19
HENRY HOUSE SMOKED & POLISH SAUSAGE 99¢ LB.

CANNED HAMS REG. $8.98 AGAR 5 LB. $6.99

MILK BUY LOW GALLON $1.39
DONUTS MORTON'S FROZEN ASS'T SIZES 2/89¢

PURINA DOG CHOW 25 LBS. $4.99

PRODUCE

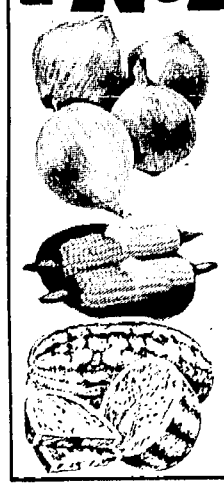

CORN 99¢ DOZEN
PASCAL CELERY 49¢ STALK
WATERMELON 9¢ LB.
YELLOW ONIONS (NEW CROP) 3 LB. BAG 79¢

JOHN'S FROZEN CHEESE PIZZA 16 oz. (3 Pak) 89¢
MINUTE MAID Frozen Orange Juice 16 oz. 89¢
BANQUET FROZEN CREAM PIES 8 inch 2/89¢
PRIMA SALSO SAUCES 32 oz. 3 Var. $1.09
SPAM Reg. or Smoked 12 oz. 99¢
PLANTERS PEANUT BUTTER 18 oz. 89¢
IVORY LIQ. DETERGENT 22 oz. 69¢
OPEN PIT BARBEQUE SAUCE All Flavors 18 oz. 59¢
JIFFY CORN MUFFIN MX 8½ oz. 5/$1
VAN CAMP'S PORK & BEANS 53 oz. 99¢
CHEER DETERGENT 10 lbs. 11 oz. $4.59
CAMPBELL'S SOUP Cream Of Chicken 10 oz. 3/89¢

Carter Insiders Rap Abortion Stand

By ANN BLACKMAN
Associated Press Writer

WASHINGTON (AP) — President Carter is unlikely to drop his opposition to federal funding of abortions for poor women, despite pressure from within his own administration, a top aide says.

Carter is under attack for his position from women's rights leaders, a number of congressional leaders and many of his top women advisers.

Two women's groups have expressed their disappointment at recent White House meetings, including one session attended Monday afternoon by a coalition of women's rights leaders. About 40 women who hold posts in the administration met on Friday.

But Margaret "Midge" Costanza, the presidential assistant who presided over both meetings, said at Monday's session she does not think Carter will change his mind.

"The President is very adamant on this issue," she said, although she promised to deliver the women's message of disappointment to her boss.

In Congress, the House has voted to bar Medicaid funds for all abortions, while the Senate passed a more liberal meisure that would permit abortions in a number of cases, including when a physician decides that terminating a pregnancy is medically necessary. Experts say that could encompass virtually any reason for abortion.

House and Senate conferees were expected to meet today to try to resolve their differences.

Sources said the President received no factual information from his Domestic Policy Council on the effects his abortion decision would have on American society. The sources said Carter has received such information in advance of other important decisions, including whether to proceed with production of the B1 bomber.

A group of seven congressmen and women has requested a meeting with Carter this week to express their opposition to his abortion position, said Rep. Pat Schroeder, DColo.

The group of administration women and the coalition of women's rights leaders, the Ad Hoc Committee on Women's Health and Reproduction, have drawn up questions to present to Carter, including:

—Is it moral to force a 15-year-old girl on welfare to give birth and give her child up for adoption if she cannot be responsible for it?

—Does the United States, which advocates human rights and liberty abroad, deprive the weakest members in its own society of the same rights?

—What should a poor woman do if she knows in advance her baby will be deformed?

The women's rights group asked Carter to commission an impartial study of the effects of his abortion decision on society.

"It simply cannot be in the national interest to force women on welfare — the poorest, least healthy, least educated segment of our population — to bear and rear children they do not want, or alternatively to be made to produce children for others to adopt," their statement said.

Robin Chandler Duke, chairman of the Draper World Population Fund, said Carter's position "would drive poor women into the alleys."

Ms. Constanza, who prefers that designation, pointed out Carter consistently has opposed abortions and favors cutting off federal spending for them except when they are performed to save the woman's life.

IT'S A BIRD, IT'S A...: Christopher Reeve, who plays Superman in the feature film currently shooting in New York, poses on the Brooklyn waterfront against the Manhattan skyline. (AP Wirephoto)

Five Youths Charged In Home Vandalism

PROSPECT HEIGHTS, Ill. (AP) — Five juvenile boys have been arrested in what police describe as the worst case of vandalism they ever investigated — $20,000 worth of damage to one home.

The juveniles were charged in delinquency petitions with vandalism and criminal trespass to property, a spokesman for the Cook County sheriff's department said Monday. The arrests were made Sunday. The Gerald Schubrings discovered the damage earlier this month when they returned to their home in this northwestern Chicago suburb from a camping trip in Tennessee.

Vandals had kicked through eight walls, slashed furniture and strewn steaks, roasts and other food about the house. "It was chaos, utter chaos," Schubring told police.

Also destroyed were family heirlooms and mementoes, including the picture of a 9-year-old daughter who had died three years ago. No court date has been scheduled and the juveniles were released to the custody of their parents, a sheriff's spokesman said.

BIKING BACKWARDS: Frank McConnico, 27, left, and Malcolm Harrison, 22, right, both of Boston, pedal backwards through New York City traffic Monday after starting from spot near the Empire State Building. They were heading — or perhaps backing would be a better term — to Atlantic City, N.J., in a 160-mile trip they hoped would pedal them into the Guinness World Book of Records. (AP Wirephoto)

Alaskan Oil Is Moving Again 10 Days After Big Explosion

By ROBERT WELLER
Associated Press Writer

ANCHORAGE, Alaska (AP) — Pushed first by gravity and then by pumps, oil began moving through the trans-Alaska pipeline again, 10 days after an explosion destroyed Pump Station No. 8 and shut down the $7.7 billion line.

"Things are moving along in reasonable shape. It looks like we're on to stay," said Henry Mowell, Alyeska Pipeline Sevice Co. vice president for operations. "About 6 o'clock (11 p.m. EDT Monday) we opened all the valves."

Mowell said that "opening the valves on the downside of the Brooks Range" gave the oil a shove and then the pumps were turned on to keep it going. The highest point on the pipeline — 4,800-foot Atigun Pass — is in the Brooks Range.

Mowell said, "It takes a fair amount of time to pump oil back in. You wouldn't believe how much oil shrinks as it cools. It looks good enough that I'm going to go have dinner."

W.J. Darch, Alyeska president, said: "We're taking it very cautiously." Darch said oil flow likely would be brought up to 300,000 barrels a day shortly. Until Pump 8 is replaced — which is likely to be several months — the pipeline's maximum pumping capacity has been cut from 1.2 million barrels daily to 800,000 barrels.

If the oil moves at that pace it would likely reach the port of Valdez about July 28. Oil movement from Prudhoe Bay had been a few hours ahead of schedule. It had been expected to arrive in Valdez about July 20 until the July 8 explosion that killed one workman and injured five others. It was the second shutdown in less than a week as a result of problems at Pump 8.

The Interior Department authorized a resumption of oil flow Monday. Interior Secretary Cecil Andrus said the agency's Alaska Pipeline Office had determined that the July 8 explosion resulted from human error, not a defect in the pipeline.

Andrus said Alyeska was told to take steps to assure that it followed government standards "both in letter and in spirit. Accidents of this kind cannot be allowed to happen again."

Morris "Jack" Turner, acting head of the APO, said: "Based on our review of the physical plant, procedures, practices and status of timing during the period since the accident, we believe that it is safe to allow oil flow to resume." The National Transportation Safety Board and state officials agreed, Turner said.

HEROIN PLAN FOES

DETROIT (AP) — A Wayne County commission has rejected proposals to give free heroin to addicts, saying such a plan would end up as nothing more than "pacification."

Court Upholds 'Bug' Evidence

By MALCOLM JOHNSON
Associated Press Writer

LANSING, Mich. (AP) — The conviction of a former campus radical has been reinstated by the Michigan Supreme Court.

It upheld evidence from police recordings of telephone conversations without warrants but with permission of one party.

The court ruled the conviction occurred before its 1975 ruling that such monitoring violated the constitutional protection against unreasonable search and seizure. And it noted the U.S. Supreme Court has upheld similar police eavesdropping without a warrant by use of a "bug" on an informant.

In other rulings released Monday, the court also said the state's new open meetings law does not apply to courts and the state's old penalty for pushing heroin was constitutional.

In its phone monitoring decision, the high court overturned the Court of Appeals and affirmed the Benzie County Circuit Court conviction of Lawrence "Pun" Plamondon, a former leader of the White Panther party in Ann Arbor, and Craig Blazier.

The two were convicted of extortion in attempts to collect $3,000 owed Blazier in a marijuana sale. Police recorded a phone conversation between the victim and Plamondon.

In another case, the court upheld the first-degree murder conviction in Saginaw County Circuit Court of Michael Drielick. Police monitored a call in which he admitted the crime.

The court ruled the state's open meeting law does not apply to state courts because it would violate their constitutional power to run their own shows. The law requires public bodies to conduct nearly all their business in open session.

The decision was made in an unusual opinion volunteered to Gov. William Milliken and other state leaders. There was no court case involved.

The law had exempted most judicial actions from its provisions, but had included administration and rule-making session. But even those activities are exempt, the court said Monday.

In a third case, the court said the state's old penalty for selling heroin was not unconstitutionally cruel and unusual punishment. The law set 20 years in jail as a minimum penalty. The new law, in effect since 1972, sets a maximum penalty of 20 years in prison and a $25,000 fine.

In other cases the court:

—Said a divorce settlement must be thrown out if the husband or wife dies before it takes effect. It overturned lower court rulings that a woman was divorced and not a widow after her husband died shortly before a judge signed a final divorce judgment.

—Reinstituted the 1971 kidnaping and assault convictions of two Detroit men for pouring lighter fluid on three victims and setting them on fire. The court ruled the trial had not been prejudiced because the defendants didn't sit in on the questioning of certain jurors.

Angelo's SUPER GROCERY WAREHOUSE
1994 PLAZA DR.
OPEN 8 A.M. TO 8 P.M. MON. THRU SAT.
We Reserve The Right To Limit Quantities

GRADE A LARGE EGGS IN CTNS. 2½ doz. 49¢ DOZ.
SALUTO NO. 2 DEEP DISH PIZZAS CHEESE $1.39 SAUSAGE $1.69
COUNTRY DELIGHT BREAD 4 20 oz. Loaves 99¢
HAMBURGER-HOT DOG BUNS 3 Pk. of 8 99¢
EVERY DAY LOW PRICE SEALTEST GRADE A MILK $1.29 GAL. JUG
BETTY CROCKER ALL FLAVORS CAKE MIXES 18½ OZ. PKG. 39¢
HY RATION DOG FOOD 50 LB BAG $6.99
ALL BRANDS REG. 100's CIGARETTES $3.99 CTN.
ECKRICH REG. - BEEF HOT DOGS 89¢ LB.
RED LABEL SALTINE CRACKERS 1 LB. PKG. 29¢ EA.
PETER PIPER PICKLES KOSHER POLISH DILL 59¢ QT.
ALL PURPOSE SOAP CHEER HUGE 17½ OZ. FAMILY SIZE $3.79
WITH $10.00 OR MORE ADDITIONAL PURCHASE EXCLUDING CIGARETTES AND OTHE SALE ITEMS
SALE PRICES EFFECTIVE TUES. THRU SAT.

Stretch your dollars without cramping your style.

If you think an economy car would put you in a compromising position, look again.

Rabbit

With a Volkswagen you could actually wind up with more room and comfort than you have now.

Our Dasher, for example comes in a beautifully appointed 2-door hatchback or 4-door sedan, with fully reclining bucket seats, plush carpeting, and enough room for five passengers.

In fact, the Dasher beats just about every car in its class in combined interior room and trunk space. And in a wagon, it has more cargo area than any car in its class.*

Then there's our Rabbit, which has been catching everyone by surprise. Even Detroit.

To start with, it takes off like a shot. With acceleration from 0 to 50 mph in an amazing 7.7 seconds. (That's faster than a Triumph Spitfire) And with front-wheel drive that literally pulls you around corners.

It also has more room for people than 25 other cars you could buy (including Monza, Mustang II, Pinto, Toyota Celica, and Datsun 8-210) And more room for luggage than 53 other cars. (Would you believe, with the rear seat folded down it can hold 21 bags of groceries. And with the seat folded up it still has more trunk space than a Cadillac Seville.)

Finally, we come to Scirocco, our true sports car that gives you extravagance and plain good sense at the same time.

Last year Scirocco was the Trans Am Champ for cars under 2 liters. And speaking of style, the Scirocco was just named one of the "25 best-designed factory-made products available in America today," by Fortune Magazine.**

It also gives you something few sports cars can offer, room for four and more trunk space than a Ford LTD II.

Yet (amazingly) a Scirocco has the same fuel economy as a Rabbit.

Both Scirocco and Rabbit get 37 mpg on the highway and 24 mpg in the city. Dasher gets 36 mpg highway, 24 mpg city. (Of course, these are EPA estimates with standard transmissions. Your mileage may vary depending on how and where you drive, optional equipment and your car's condition.)

Dasher

With all this going for our Volkswagens, we suggest you stop in to your Volkswagen dealer for a test sit.

It's one way to get through the energy crisis without getting bent out of shape.

Economy without sacrifice.

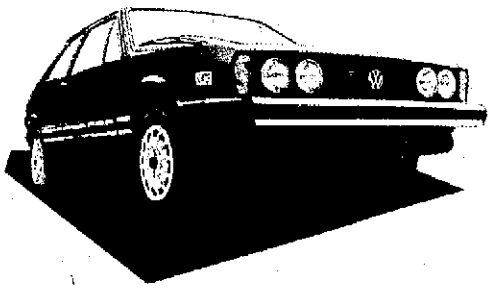

SCIROCCO

AS ADVERTISED IN Family Weekly

GERMAN SPORTSCAR, ITALIAN-STYLE.

Transworld Imports, Inc.
170 N. Riverview Dr.
Benton Harbor, Mich.
Ph. 927-3128

SMC Nursing Course Given Final Approval

DOWAGIAC — The associate degree nursing program at Southwestern Michigan College here has received final approval from the Michigan Board of Nursing.

The Michigan Board of Nursing is the regulatory board that establishes standards for nursing in the state. SMC was granted initial approval for development and operation of the program in January, 1970.

The SMC two-year associate degree nursing program prepares students to take the state examination for registered nurses.

Full approval for a nursing program indicates the program meets all standards required by the board, and is granted after extensive study of several years operation of the nursing program involved.

Since the program was initiated in 1970, a total of 256 students have completed its requirements at SMC.

NOW SEE HERE!

By Bert Bacharach

A WELL-KNOWN photographer now says that one should form the word "prunes" for best mouth expression. (Cheese is dead — long live prunes!). . .Bar-Snooping: The Hotel Plaza: Drop a drop of lemon juice in your next wine drink to make it tangy. . .Proper walking for foot comfort, according to the medics, is to point toes straight forward (or even a little inward) and let your heel strike first, then roll the foot forward. . .Sign on a fruit stand on First Avenue, NYC: "We reserve the right to pinch back!". .Psychologists say that a husky voice betrays sensual yearnings. (Don't look at me like that — I've got a cold!). . .News Note: "Scientists Are Convinced — Girls are different from men." (For this we need scientists!). . .Social Register Note: Most worms actually have blue blood!

+ + +

KITCHEN-SNOOPING: Make sweet & sour hot dogs by combining 1 bottle of ketchup and 1 can of whole cranberries in fondue pot. Add one package of hot dogs cut into bite-size pieces and heat thoroughly (George "Choirboys" Di Cenzo). . .For good crisp French Fries, the potatoes should be put in freezing cold water before frying (Sorrentino's, Burbank). . .Mashed potatoes will be more flavorful if you cook them with the skins on and peel them after cooking (Locke-Ober, Boston).

+ + +

SMATTERING OF SIGNS: AQUARIUS being a fixed sign finds its natives hard to budge, and they're known to be set in their ways. The CANCER woman is very sensitive and easily hurt — an example that "still water runs deep." If you're loking for a shoulder to cry on, look up a Piscean as they have understanding sympathy to share with all. . .Robert Redford snapped up the rights to Bantam's new super-thriller, "Madonna Red." (Madonna Redford?). . .People who live in or visit San Francisco should be interested in the book, "The San Francisco Underground Groumet" by bon vivant R.B. Read. (Simon & Schuster. $3.95). . .Anniversary of sorts: Barry Sullivan played the title role in "The Gangster" in 1947. Now in '77 he'll be seen playing a priest in the film, "Oh, God," starring George Burns and John Denver. . .One of the numbers in the B'way hit, "Side by Side by Sondheim" is "I Never Do Anything Twice" — so I'll only mention it once!. . .Faded Phrases: "I'll be bidin' my time" and "I got chewed out by the boss". . .Sandwich Favorite of Suzanne Pleshette: Blue cheese, grated apple and crisply-fried bacon on whole wheat bread.

MR. TWEEDY by Ned Riddle

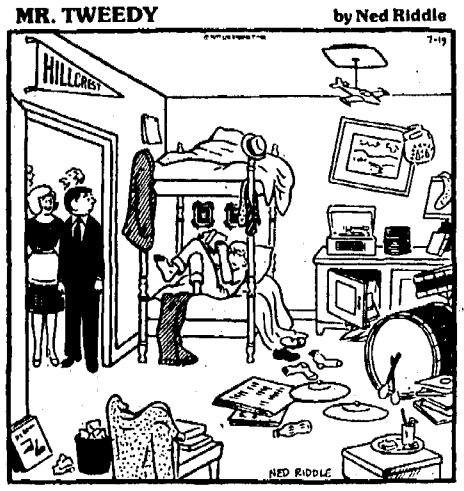

"OH, GOOD! TIMMY GOT HIS ROOM STRAIGHTENED UP BEFORE YOU GOT HERE."

Today In History

By ASSOCIATED PRESS

Today is Tuesday, July 19th, the 200th day of 1977. There are 165 days left in the year.

Today's highlight in history:

On this date in 1918, in World War I, German armies began a retreat across the Marne River in France after failure of their last big offensive on French soil.

On this date —

In 1776, the Continental Congress in Philadelphia resolved that the Declaration of Independence be engrossed on parchment and signed by all members of the congress.

In 1870, the Franco-Prussian War began after the Prussians refused to guarantee France that they would not seek the Spanish throne.

In 1941, the Allied "V for Victory" campaign in World War II was launched in a broadcast by Britain's Prime Minister Winston Churchill.

In 1955, a group of Russian farmers on a tour of farms in the U.S. Midwest stopped at a refreshment stand near Oskaloosa, Iowa, and sampled their first ice cream sodas and sundaes.

In 1963, New York's Gov. Nelson Rockefeller called upon Arizona Sen. Barry Goldwater to disavow what Rockefeller described as the "radical right wing" which was supporting Goldwater for the 1964 Republican presidential nomation.

In 1965, President Ahmed Ben Bella of Algeria was deposed in a bloodless army coup.

Ten years ago: Eighty-two people were killed when an airliner and a small plane collided and crashed over Hendersonville, N.C..

Five years ago: President Richard Nixon's adviser on national security affairs, Henry A. Kissinger, had talks with North Vietnamese representatives in Paris, but there was no disclosure of what was discussed.

One year ago: The AFL-CIO pledged support to the Democratic ticket headed by Jimmy Carter and Walter Mondale.

Today's birthdays: Democratic Sen. George McGovern of South Dakota is 55 years old. Actor Pat Hingle is 53.

Thought for today: We learn from history that we learn nothing from history. — George Bernard Shaw, English writer, 1856-1950.

COME and GET IT! STEAK Sale

ENJOY THE TENDEREST BEEF IN TOWN

SWIFT'S PREMIUM ProTen BEEF

Here is the finest array of prime cut, top quality steaks fit for a king. Each is aged right for fork-tender juicy goodness. What's more, the excess fat and bone has been trimmed off before weighing and wrapping for BIG MEAT VALUES. It's priced right too. Really TREAT your family tonight.

FRESH HOME GROWN SWEET CORN 75¢ DOZEN

SIRLOIN $1.69

T-BONE $1.89

ROUND $1.19

FRESH PRODUCE

CALIFORNIA PLUMS CHOICE OF THREE VARIETIES 45¢ LB.

HOME GROWN ZUCCHINI SQUASH 25¢ LB.

CALIFORNIA GRAPES CARDINAL RED 69¢ LB.

HOME GROWN GREEN BEAN 3 LBS. FOR 99¢

FREE

SET OF LONG HORNS

TO BE AWARDED MON., JULY 25 NO PURCHASE NECESSARY.

REGISTER IN OUR MEAT DEPARTMENT

FRESH GROUND BEEF 89¢ LB.

ECKRICH HONEY LOAF $1.79 LB.

KREAMO BIG VALUE HAMBURGER BUNS 3 8 PACKS 99¢

ECKRICH SMOKIE LINKS 10 oz. Pkg. 89¢

QUINLANS TINY THIN PRETZELS 8 oz. CANISTER 49¢

HORMEL BRAUNCHWEIGER 89¢ LB.

VALUES GALORE

SALARNO COOKIE SALE MINT CREAM PATTIES ROYAL GRAHAMS OR ROYAL MALLOWS Min. Wt. 13 oz. 79¢

LITER BOTTLES 7 UP REG. OR DIET HIRES ROOT BEER OR CRUSH FLAVORS MIX OR MATCH 4 FOR 88¢ + DEPOSIT

McDONALDS QUART SALE HOMOGENIZED BUTTER MILK OR CHOC. MILK 2 FOR 75¢

NESTLES BONUS PACK SEMI-SWEET CHOCOLATE MORSELS 2-12 oz. BAGS 3.25 VALUE $2.09

MORTONS FROZEN DONUTS JELLIED, GLAZED, BAVARIAN OR CHOC. ICED 9 OZ. PKG. OF 6 59¢

MICHIGAN GRADE A LARGE EGGS 59¢ DOZEN

AJAX DISHWASHING LIQUID 22 oz. GIANT SIZE 77¢

PALMOLIVE BAR SOAP BATH SIZE 5 oz. BARS 4 FOR $1

Schneck's SUPERMARKET

STORE HOURS 8 'TIL 8 FRI. 'TIL 9 - CLOSED SUNDAYS

Drainage Plan For Industrial Park Needs New Outlet

By JIM DeLAND
Assistant City Editor

The St. Joseph township board Monday night left the developer of a proposed 50-acre industrial park still looking for a way to get rid of storm water drained from his land.

The board approved by 5-1 vote the addition of 17.3 acres to the Royalton Heights drainage district and also approved plans to collect run-off storm water from the entire 50-acre tract in a 169,000 cubic foot holding pond.

But the approval included the stipulation that water collected in the pond cannot be hooked into the Royalton Heights drain with tile running through Eaton Park as proposed by the engineer for the developer, Nye's Orchards.

Supervisor Orval Benson said the township parks board had previously expressed opposition to running drain tile through Eaton park. Benson said he felt the township board was obligated to support this position.

The only apparent option now, according to Berrien Drain Commissioner Carl Gnodtke, is to empty the pond into the drainage ditch running along the I-94 right-of-way, and that solution would require approval of the state highway department.

The board's action followed a report by engineering consultant Charles Barger of St. Joseph, who said that the drainage plan developed by Wightman & Associates of St. Joseph "would not add to the amount of water that would flow from this property."

The property in question — some 50 acres near I-94 and Niles road — includes the 17.3 acres added last night. The new Herald-Palladium building is being constructed on 10 acres of the 17.3 acres. The remainder of the tract already was in the district.

As proposed, run-off water collected from the tract would be collected in a 169,000 cubic foot holding pond that Barger said could handle all the water from the worst storm in 10 years for a period of one hour.

A previous proposal called for two smaller holding ponds that could handle water from the worst storm in 10 years for 15 minutes, which Maurice Rushlow of Wightman & Associates said was an accepted highway department standard.

The previous proposal also called for two feet of water to remain at the bottom of each pond all the time, while the new proposal calls for a pond that will be dry after rainwater is drained off. Rushlow proposed draining the pond through 12-inch tile running along the north edge of Eaton Park and connecting with the four-foot Royalton Heights drain, but last night's board action prohibits such a hook-up.

The alternative is to empty the pond into the highway department drainage ditch — which in turn empties into the Royalton Heights drain — but Gnodtke said Cal Jones of the highway department's office at Portage said this plan would require approval of a panel in Lansing.

Gnodtke said he would submit Wightman's plan and a request to use the I-94 ditch to the highway department, but added "there's still a chance they will turn it down.

"If they turn it down, somebody probably will have to take legal action."

He said this action could include petitioning for a board of determination that would pass judgment on the hookup plans.

Voting for the motion to approve the drainage plan as restricted and add the 17.3 acres to the district were Benson, Clerk Bill Payne Smith, Treasurer Robert DeVries and Trustees Carroll Gerbel and Carl Reschke. Trustee Ronald Griffin cast the lone "no" vote and Trustee Ernest Knauf was absent.

While discussing the drainage situation, the board also voted to pay the county road commission up to $500 to clear brush from open portions of the Royalton Heights drain between Eaton Park and Lincoln avenue.

The board also heard a complaint from Harold Fanslau, 816 St. Joseph drive, that water runoff from commercial eating establishments along Niles avenue was washing away the bank of a ravine bordering his home. Gnodtke and Benson said they would investigate the situation in the near future.

Fanslau also complained about 4:30 a.m. trash pickups at the eating places, and Benson said he would investigate that matter, also.

The board unanimously rejected a request from the county road commission that the township contribute $30,000 toward costs of creating a third lane on Hilltop road between Lake View and Washington avenues.

Smith said he was "frustrated" that the county said less than a year ago that plans for widening Hilltop were several years off and also expressed doubt that adding one lane was a wise move.

"I'm not denying the need at all," he said, "but the need is for four lanes or five...not three."

In other action, the board:

— Agreed to split costs of $15,000 with the county highway commission for grading the shoulders of secondary roads in the township.

— Appointed Realtor David Madison, 295 Jamesway drive, to the township board of review. He replaces Edward Sieber, who resigned to accept a seat on the township planning commission.

— Accepted a bid of $1,150 from Falo Auto Parts of Buchanan for a 1957 Dodge fire truck the township is replacing.

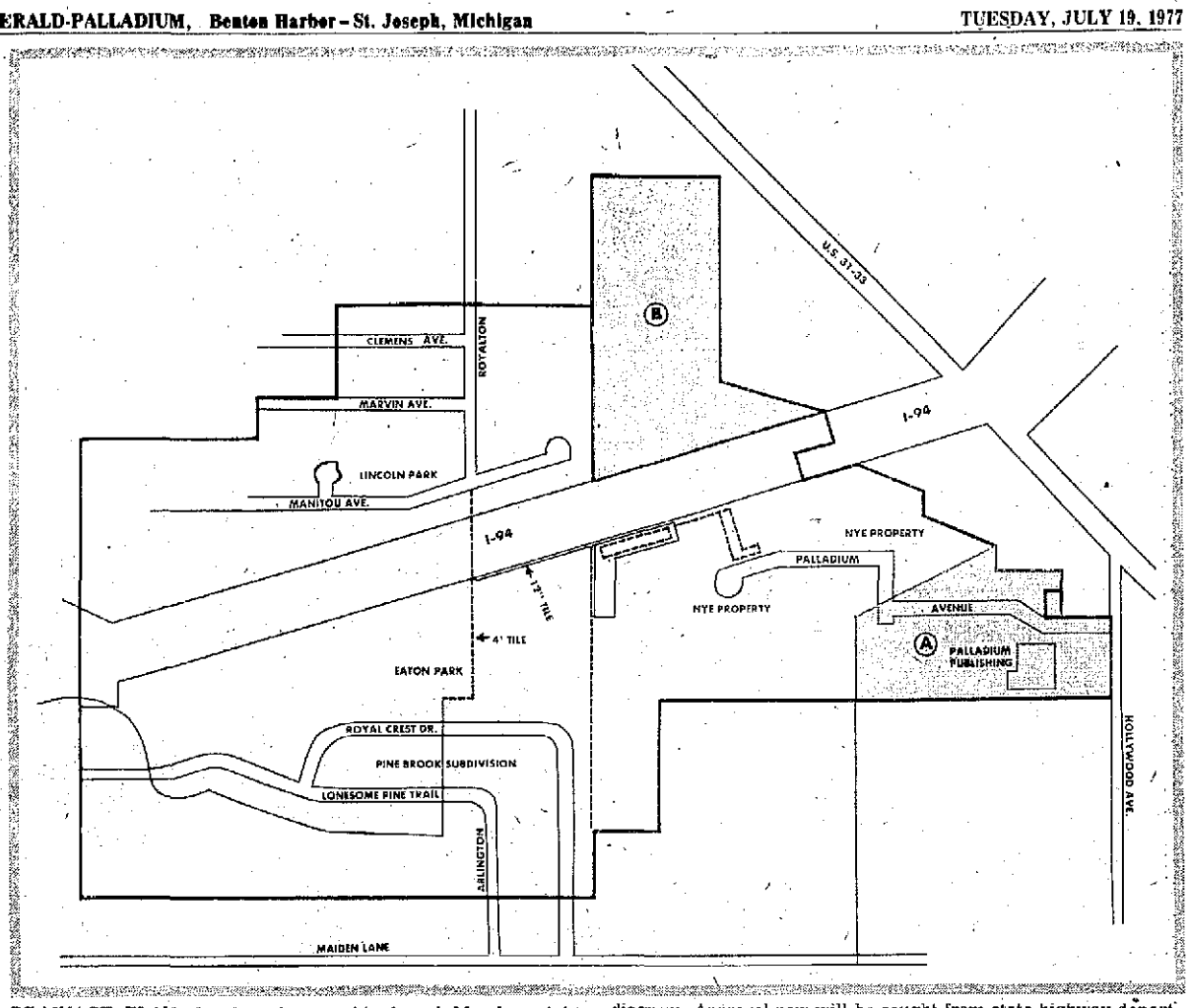

DRAINAGE PLAN: St. Joseph township board Monday night approved addition of 17.3 acres (A) to Royalton Heights drainage district and also approved plan by Nye's Orchards to collect run-off storm water from 50-acre tract in one large holding pond outlined by solid lines in center of diagram. However, board stipulated that holding pond can not be connected to Royalton Heights drain (4' tile) by running 12-inch tile through Eaton Park as shown in diagram. Approval now will be sought from state highway department to empty holding pond into open drainage ditch along I-94 which also flows into Royalton Heights drain. Acreage added to district last night includes 10 acres on which new Herald-Palladium building is being constructed. A board of determination will be established to decide whether some 23 acres (B) north of I-94 will be removed from Royalton Heights district.

Berrien Springs Names Allred

JAMES ALLRED
Named to council

BERRIEN SPRINGS — The Berrien Springs village council last night named James Allred to the council to fill the vacancy created by the June resignation of Edwin Racine.

Allred, of 212 South Main street, is 26 and the owner and director of Allred funeral home in the village. He has lived in the village since about 1960 and is a 1968 Andrews Academy graduate. He and his wife Karen have one child.

Allred's appointment expires with regular village elections next March.

In other areas last night, the council voted to give the village's seven employes an across-the-board 14 cents hourly cost of living wage increase.

The increase was part of the village budget adopted in May.

The council discussed but took no action on a proposal to ask Oronoko township to assume a greater share of the cost in operating the 10-member Berrien Springs village - Oronoko township police department.

The township and village currently contribute about $74,000 each to the department's 1977-78 budget of $177,833.

Village officials said that because the township has a bigger population and greater area to cover, the township should be picking up a bigger share of the budget.

No figures were suggested by council members who decided to take no action on the proposal until present contract negotiations between the police department and the two municipalities have been settled.

Also last night the council voted to renew for five years the lease at $500 yearly of a village-owned parking lot to Premier Tool and Die Co., Tudor road, and voted to read at each meeting the minutes of the previous meeting rather than mail the minutes to council members.

Reading the minutes will save on postage, council members said.

CONFIDENT: Andrew Young, United States ambassador to UN, says he's confident that peace initiatives in southern Africa will succeed. Young was in London Monday for talks with the British, and heads for Germany today. (AP Wirephoto)

Water Supply Plan Approved

BARODA — The Baroda township board last night passed a resolution giving Lake township permission to supply water to Baroda township residents along the east side of Holdan road.

The board also scheduled a tentative meeting for Monday, July 25, at 7:30 p.m., with Baroda village council representatives to discuss sharing the expense of Lake township furnishing water to Baroda residents on Lemon Creek road.

In other areas, Trustee Louis Schlutt Jr., was appointed to meet with Edward F. Heyn, owner of land west of the entrance to the township park on Hess lake off Lemon Creek road, in regards to purchasing the land. At a public hearing held at its regular meeting last month, the board was directed to investigate purchasing the land west of the entrance for possible use as tennis, badminton, and volley ball courts. The action was taken after the board recieved no support to purchase four lots east of the entrance from Bun Baldwin realtor for a total of $43,500.

The board adopted the state electrical code as its required energy code.

Donald W. Gast, township treasurer, who is also a member of the board of appeals, reported that the appeals board decided Dale Troxell should build at least a one car garage for his new home on Snow road.

Emil Nitz, clerk, reported that building inspector Paul Hoge Jr., had approved building permits for an estimated $8,700 in construction work in June. Mike Stankus of Shawnee road was given a permit for $3,000 to repair and replace windows. Robert Brueck of Jamey drive was issued a permit for $5,700 for a 14 by 19-foot addition.

Nitz also read the resignation of Gary Pope, Baroda police officer, effective July 22. The police department reported 571 citations for June.

WARNS JAPANESE

TOKYO (AP) — U.S. Ambassador Mike Mansfield cautioned Japanese businessmen today that the imbalance in trade between the United States and Japan could "provide ammunition to the advocates of protectionism" in Congress.

COUNTY HEARING NEXT

SJ Township Okays Marina

By JIM DeLAND
Assistant City Editor

A proposed $1.5 million marina on the St. Joseph river stands one step closer to reality today after receiving the St. Joseph township board's stamp of approval Monday night.

Following a public hearing during which agreement was announced on rerouting the Hog Creek channel to the river, the board gave unanimous approval to project plans for the 240-slip Anchor Inn marina. It is to be located on the east side of the river between Empire avenue and May street.

Charles Schrenk, director of economic development for Berrien county, said the proposal now must be considered by the county board of commissioners, which will schedule another public hearing within the next few weeks.

Approval by the county board, Schrenk said, would enable the Economic Development Corporation of Berrien county to sell tax-exempt revenue bonds to finance a majority of the project.

The bonds would be paid off by the developers on a payment schedule established by the Economic Development Corporation, he said.

Township Supervisor Orval Benson noted during discussion that in giving approval to the project, the board reserves the right to pass judgment on specific details of the plan at a later date and that nothing will be built without further approval.

The resolution passed last night also requires the developers to provide a performance bond before any construction is started.

Developers of the project are Walter Clements, William and Mary Ann Nielsen, David Fister, David F. Upton, Paul Eggert, Jack Robinson, Donald Prince and William and Kurt Wippenfurth.

The path for approval by the township board was cleared when Clements announced agreement had been reached between the developers and Roger Huelsberg, 500 West May street, on a means of giving Huelsberg continued access to the river via Hog Creek.

Plans call for rerouting Hog Creek upstream around the end of the proposed marina, creating a channel about 60 feet wide — 40 feet on marina property and 20 feet on Huelsberg's property.

Huelsberg's counsel, Atty. Harry Creager said his client was satisfied with the solution and added "we were never out to stop the marina."

A neighbor of Huelsberg — Fred Kissell, 477 Parker avenue — appeared less happy with the solution, but was assured by Atty. Creager that he would be better off under the new plan than he is now.

FTC Launches Tire Probe

WASHINGTON (AP) — The ways tire companies figure warranty credits for consumers are being investigated by the Federal Trade Commission.

Officials said Monday the probe by the FTC's Cleveland office seeks to determine whether marketers are using artificially inflated adjustment prices or other practices which deceive consumers as to the value of the warranty.

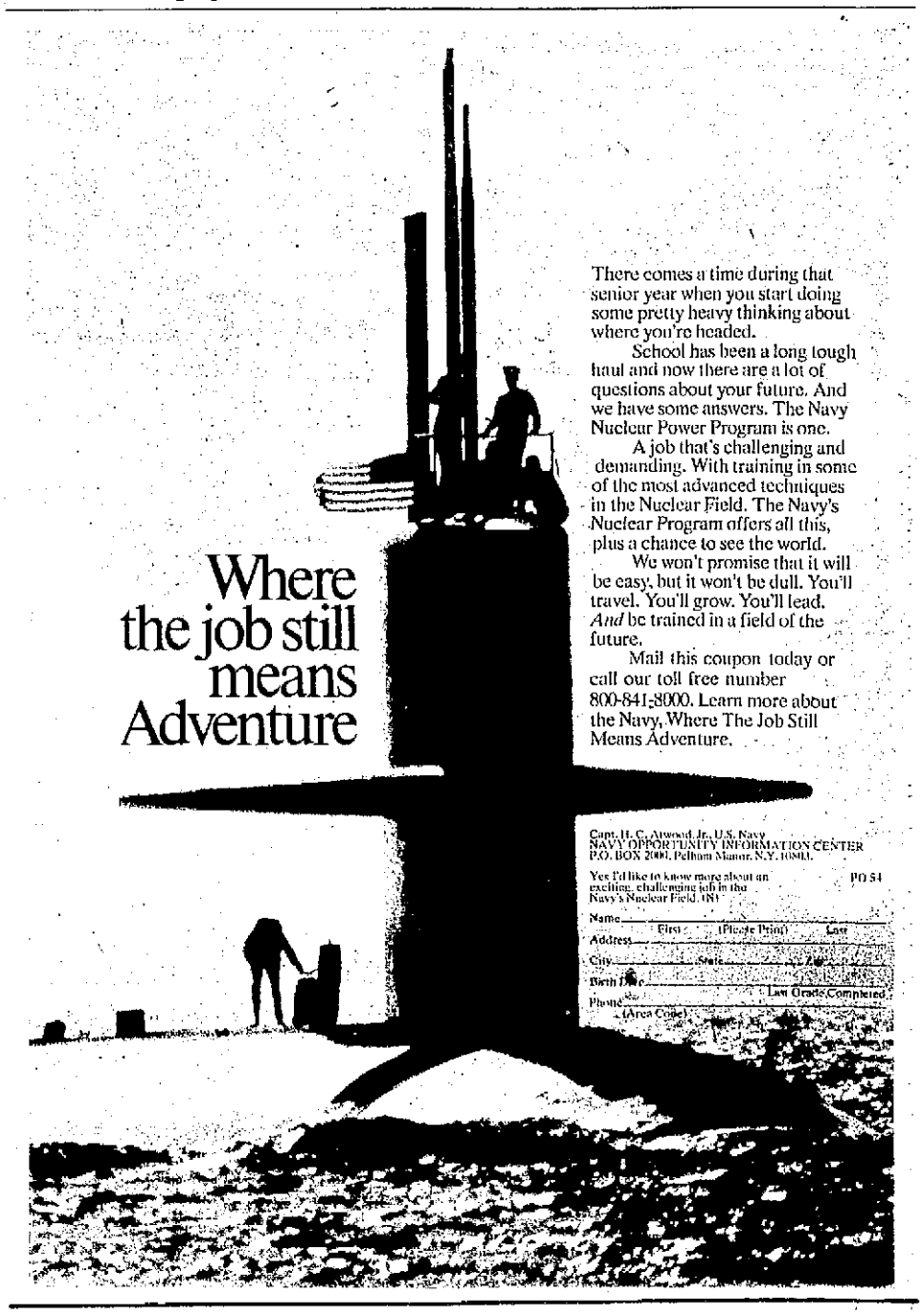

Lakeshore Official Says 2 Levies Will Whip Deficit

By ALAN AREND
Staff Writer

Two tax issues facing Lakeshore school district voters in a special August election will generate more than enough revenue to offset a projected 1977-78 school budget deficit if approved, a school official said last night.

William Galbreath, assistant superintendent for business affairs, said that if both the two-mill request and a separate one-mill request pass, $486,000 would be generated. The income would be from both local and state sources.

The district had projected a deficit of $416,000 in adopting preliminary budget figures earlier this year.

The two property tax issues go before voters Aug. 13.

Galbreath made his comments before some 30 citizens at the first of two scheduled public discussions on the requests. Nearly 400 letters were sent by the school administration to district residents asking them to attend.

Another public discussion on the millage issues will be held Monday, July 25, at the junior high library.

Galbreath said the district's projected operating budget for 1977-78 calls for $5,550,00 in expenditures of which some $5,134,000 is expected to be raised through local taxes and state aid based on the present property tax rate.

If just the two-mill request is approved then $324,000 would be raised in local taxes and state aid, leaving a projected deficit of $92,000. If only the one-mill tax levy is approved then $162,000 would be raised leaving a deficit of $254,000. If both are approved, the district will be $70,000 to the good, according to Galbreath.

Galbreath also revealed last night that actual operating expenditures for the just completed 1976-77 school year amounted to $4,945,000, some $160,000 less than anticipated.

Going into the 1976-77 school year the district had a cash fund equity (reserve) of $495,000 of which some $120,000 was spent to offset the actual 1976-77 operating expenses.

Initially it was felt that some $280,000 of the cash fund equity would have to be used to meet expenses.

Galbreath also said that due to revisions in the state aid formula, which was recently approved, the district will receive some $50,000 more than expected in 1977-78 in state aid.

Several residents in attendance last night expressed concern over the cash equity fund, requesting an explanation of its purpose and importance of maintaining it.

Galbreath said the cash fund equity is used during what he termed "dry periods" when no tax money is coming in before the first of the year. The school board also feels that it's sound management to keep a reserve on hand in case of emergencies, Galbreath said.

Galbreath said the district also borrows money each fall in anticipation of local property tax and state aid payments. "By using part of the cash fund equity during these dry periods the amount we have to borrow to pay bills is also less. Last year the board had to borrow some $615,000 in anticipation of receipts.

"What it really comes down to is a matter of philosophy," Galbreath said. "Should we borrow to the hilt, or keep something for a rainy day."

Supt. Frederick Schmidt said the board will be able to also reduce the district's debt levy from 4.4 to 4.1 mills due to an increase in the state aid debt reimbursement fund.

Lakeshore school district currently levies 29.276 mills for operating and debt retirement.

Supt. Schmidt said that a study conducted in 1975-76 school year showed that Lakeshore ranked 449th among the states 530 public K-12 school systems by spending $1,136 per student. St. Joseph schools ranked 30th ($1,639) and Benton Harbor schools ranked 42nd ($1,578) in the same study.

"I feel the study shows that Lakeshore students and parents are certainly getting their money's worth," Schmidt said.

Concerning questions on enrollment, Schmidt said the district's K-12 enrollment has dropped some 40 students in the past three years to some 3,950 and is expected to drop another 150 in the next five years. The system has some 197 certified teachers.

Galbreath said the $5.55 million budget represents a 12.2 per cent increase over last year's actual $4.95 million in expenditures. He said he would provide a breakdown on the expected increases at next Monday's meeting, but indicated most of the increase was for salaries and increased insurance and utility costs. Salaries make up over 80 per cent of the district operating budget, he said.

One citizen wanted to know what the schools were doing about drug traffic. Supt. Schmidt said "Drugs are not a school problem... it's just as much a community problem...they (students) don't get them from us."

Schmidt indicated the drug problem at Lakeshore was a "small minority."

Ed Reilly, high school principal, said school officials and teachers try to do the best they can at discouraging such activity. "We prosecute and sign complaints when drug laws are violated," he said. "But we do need more recreational facilities for our kids, other than the parking lot or Glenlord beach."

NEW MOVE: Prime Minister Ian Smith of Rhodesia dissolved parliament Monday and called for new elections. His move was seen as a rejection of Anglo-American proposals for ending whiteminority rule, and a bid for support of his own plan for a transfer to black rule. (AP Wirephoto)

Debate Begins On Farm Bill

WASHINGTON (AP) — The House is beginning debate on legislation setting national policy on farm programs and food stamps with the Carter administration continuing to lobby against higher farm price supports.

The House leadership expects to spend most of the rest of the week on the $11.85-billion measure, which also revises the $5.4billion-a-year food stamp program, extends the Food for Peace program and substantially expands the government's agricultural and rural-development research programs.

PROFESSOR DIES

CAMBRIDGE, Mass. (AP) — Prof. Joseph H. Keenan of the Massachusetts Institute of Technology, an international authority on thermodynamics, died Sunday. He was 76.

WEDNESDAY, THURSDAY, FRIDAY AND SATURDAY ONLY

TRUCKLOAD STEAK SPECTACULAR

Sears

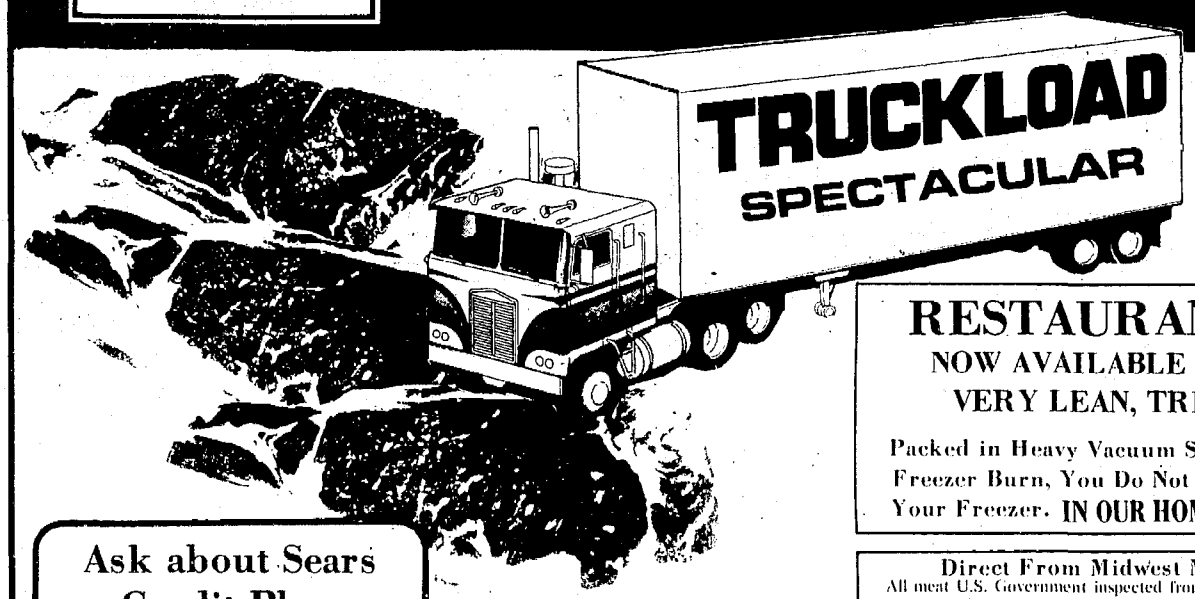

Stock your freezer now!
A Special Purchase
Midwestern U.S.
goverment inspected beef

RESTAURANT CUT STEAKS
NOW AVAILABLE AT SEARS, 4 DAYS ONLY
VERY LEAN, TRIMMED VERY CLOSELY
Packed in Heavy Vacuum Sealed Vinyl Boxes, Protects Against Freezer Burn, You Do Not Have To Wrap These Steaks For Your Freezer. IN OUR HOME APPLIANCE DEPARTMENT

Ask about Sears Credit Plan

Direct From Midwest Meat Plants....Western Feed Beef
All meat U.S. Government inspected from commercial midwestern beef . . . lean and trim. Flash frozen fresh, exceptionally juicy and flavorful. A Special Purchase* though not reduced, is an exceptional value. NOT MICHIGAN BEEF.

Each of these advertised items is readily available for sale as advertised

DELUXE DINNER STEAK
20 per box 13.80 10-lb. box

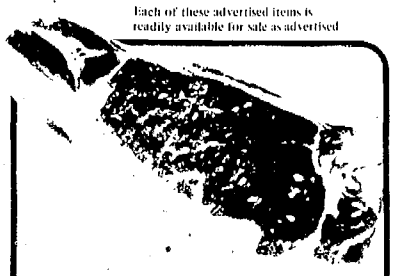

STRIP LOIN STEAK
Approximately 14-19 per box 17.90 8-lb. box

T-BONE STEAK
Approximately 14-19 per box 18.50 8-lb. box

RIB-EYE STEAK
Approximately 15-21 per box 18.90 8-lb. box

CHECK THESE OUTSTANDING VALUES. . .NO PURCHASE NECESSARY FOR ABOVE OFFER

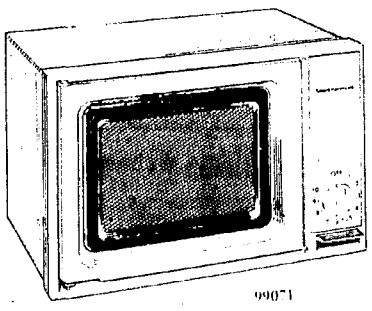

99071

Microwave Oven helps save energy
Sears Price $179
Even at this low price, you get 400 watts of cooking power. Speedy cooking, reheats many foods in seconds. 10-min. timer.

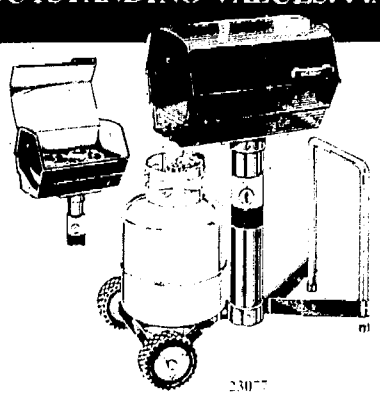

23077

Complete outdoor LP Gas Grill
Sears Price $99
Permanent lava-rock briquettes give charbroiled flavor. 234-sq. in. grill areas, heat control. With 11-lb. LP tank, hose kit and portable cart

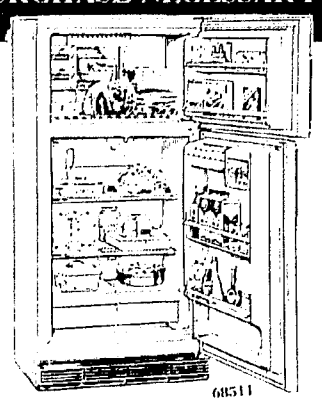

68511

Frostless 15.1 cu. ft. refrigerator
Sears Price 359.95
Store lots of food in big 4.25 cu. ft. freezer and 10.85 cu. ft. refrigerator sections, including handy door storage. Twin crispers. Magnetic door gaskets help seal in cold.

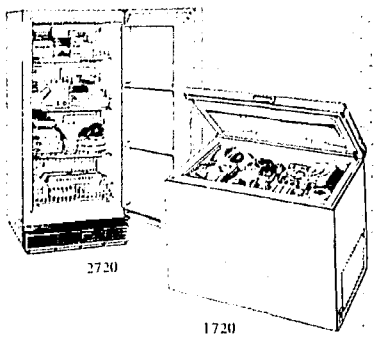

2720 1720

Upright or Chest style freezers
Your Choice $219 each
16.0 cu. ft. upright freezer has grile-type shelving for good cold-air circulation. 15.1 cu. ft. chest freezer has thinwall construction, total-contact freezing coils.

EACH OF THESE ITEMS IS READILY AVAILABLE FOR SALE AS ADVERTISED

Sears Where America shops
SEARS, ROEBUCK AND CO.
Satisfaction Guaranteed or Your Money Back

Sears Roebuck & Co.
610 W. Main
Benton Harbor, Mich.
Store Hours
Mon., Wed., Fri. 9-9
Tues. and Sat. 9-6
Sun. 12-5

Sears Roebuck & Co.
111 S. LaFayette Blvd.
South Bend, Indiana
Store Hours
Monday-Friday 9 A.M.-9 P.M.
Sat. 9 A.M.-5:30 P.M.
Sun. 12:30-5:30

Sears Roebuck & Co.
123 Sycamore St.,
Niles, Michigan
Mon. thru Thurs. 9 A.M.- 5:30 P.M.
Fri. 9 A.M. to 8:30 P.M.
Sat. 9 A.M. to 5:30 P.M.
Closed Sunday

Sears Roebuck & Co.
Perre Moran Mall
Elkhart, Indiana
Mon. through Sat.
9 A.M. to 9 P.M.
Sunday 12 P.M. to 5 P.M.

Bridgman Approves Doubling Of Sand Mining Site

BRIDGMAN — The Bridgman city commission last night gave Martin Marietta Aggregates an amended sand mining permit that will allow the firm to double the size of its south sand mining site in the city. The city commission action allows the firm to expand its sand mining operations from 22.7 acres to 45.7 acres on the land it owns a half mile from Lake street along Red Arrow highway.

City Commissioner Marilynn Stanard was the only one to vote against approval of the amended sand mining permit. She said this morning in a telephone interview that she is "sick at heart" from an environmental standpoint that the timber, scrub and dunes themselves are being leveled. "There will never be another one created there," she said in outlining one of her two objections to approving the permit.

Her second objection, she said, is that the firm about a year ago said it was planning to build a $7 million sand processing plant and a related beneath-the-road tunnel. She said there is no new plant, and no tunnel and that now there will be increased traffic on Red Arrow highway as the firm transports sand for processing.

Sand truck traffic on the road has already triggered complaints from city residents, she said. "Martin Marrietta has been as good a neighbor as a sand miner can be, but I still don't like" the destruction of the dunes, Mrs. Stanard said.

In his request for the amended permit, Arnold Alekna, vice president of operations for the firm, said that the firm had suddenly experienced a greater demand for sand and needed the additional dunes area for mining. The firm's present sand mining permit expires in August, 1978.

In other action last night, the commission set a public hearing on establishing a special assessment roll to pay for street paving, curbs and gutters in the Dunes Vista subdivision. The hearing will be at 8 p.m., during the council's regular, Aug. 1 meeting. The commission asked City Supt. Milford Mellon to start a study of how the city can best obtain a more adequate water system to meet growing demands. City officials said that for the fiscal year ending June 30, the city used 174,692,000 gallons of water, an average of 78,600 gallons per day. Mellon said that by comparison, for the fiscal year that ended in June, 1976, the city used 137 million gallons of water, and for the fiscal year that ended in June, 1975, the city used 119 million.

Also last night, the commission accepted the resubmitted low bid of Krohn Excavating of Bangor for improvements to Veterans Memorial park. Krohn's low bid of $8,291 was accepted July 5, but some subsequent city commission complaints over the cost prompted the city to ask the firm, and five others who bid on the project, to rework their bids. Krohn's new bid is for $8,461, but the firm will not assemble and install playground equipment and benches, tables and project signs , work that was included in the previous bid. No other firms resubmitted bids. The park project cost is being shared by the Michigan Department of Natural Resources.

Mellon announced that the $39,917 Rambo road railroad crossing improvement project will begin July 25, with the road closed to through traffic until the project's completion on about Aug. 26.

Man Is Accused Of Rifle Threat

An armed man was wrestled to the ground by members of his family and Benton township police officers after he had allegedly threatened police with a loaded .22 caliber rifle in Millburg early today, officers said.

Patrolman Robert Polmanteer reported he arrested Sidney Wayne Merrill, 21, of Third and Territorial roads, Millburg, and charged him with assaulting a police officer with a deadly weapon after the 1:22 a.m., street incident.

Polmanteer said a man approached officers investigating a report of a fight in Millburg and threatened to "kill someone." The man refused to drop the rifle he was holding when ordered to do so, Polmanteer said. The officer reported he drew his service revolver and with dispatcher David McNeil, took cover behind a parked car as the man continued to threaten.

Polmanteer said three people approached the gunman from behind and began struggling for possession of the weapon, allowing police the opportunity to subdue the assailant and disarm him.

Police identified the three people who wrestled with the gunman as: Janice Dubar, 40, the mother of Sidney Merrill, Warren Merrill, 17, the brother of Sidney Merrill, and Bonnie Edelberg, 28, identified as Sidney Merrill's sister. All three live at the Third and Territorial roads address, police said.

Polmanteer reported no shots were fired during the incident. He said Sidney Merrill was lodged in the Berrien county jail.

It's News TODAY

Body In Cabin Identified

LUDINGTON, Mich. (AP) — Police today identified a partially decomposed body found in a cabin as that of David Conrad, 29, of rural Scottville. Officials said the body was found inside a shower stall by a woman delivering linen to the Pere Marquette Township cabin on Monday. Police said Conrad was employed by the Chessie System car ferry in Ludington. His body was identified through medical records. An old pistol was found near the body. Mason County sheriff's deputies said Conrad appeared to have committed suicide and state police said he had shot himself in the head with the pistol. Investigators said Conrad had been dead at least one week.

Injunction Limits Pickets

CORUNNA, Mich. (AP) — The Strawswine Manufacturing Co. has won a circuit court injuction against United Auto Workers Local 743 to control picket line activities and limit the number of persons at each plant gate to four. Plant manager Jack Dvorak said the UAW international representative threatened disruptive tactics at a recent negotiating session. The union representative could not be reached for comment. Such threats, along with vandalism to plant facilities and gates, were cited in the injunction. Seven pickets were arrested July 12 when they refused to allow a truck enter the plant to pick up materials. The strike by 200 workers against Strawsine is in its third month. The firm makes components for recreational and mobile-modular housing industries.

Welder Severely Burned

ANN ARBOR, Mich. (AP) — A Traverse City welder was in critical condition at St. Joseph's Hospital today with burns over 90 per cent of his body suffered in the explosion of a tank he was working on. The welder, Nelson Lee Thomson Sr. of Kingsley, was working on a 250-gallon tank that had been used to store motor oil when it exploded in Traverse city Monday afternoon. He was set afire as his 6-year-old son, Nelson Jr., watched horrified. Bystanders extinguished the flames by rolling Nelson in the dirt. After initial treatment, Nelson was transferred here. Doctors said the burns were of first-and second-degree.

Carter Policy Worries Asians

WASHINGTON (AP) — President Carter's foreign policy is reported causing consternation among America's allies in the Pacific. Members of the Association of Southeast Asian Nations (ASEAN) apparently are having misgivings about U.S. policy, and have expressed their doubts both privately and publicly in recent weeks. Members of the association are: Indonesia, the Philippines, Thailand, Maylasia and Singapore.

Addresses Of Your Men In Government

Got a question, complaint or problem you want to present to a lawmaker who represents you in either Washington or Lansing?

Following is a list of U.S. Senators and Congressmen and State Representatives and Senators who represent Southwestern Michigan along with their mailing addresses.

U.S. SENATORS

Donald Riegle, Jr. (D)
1207 Dirksen Senate Office Bldg.
Washington, D.C. 20510

Robert P. Griffin (R)
353 Old Senate Bldg.
Washington, D.C. 20510

U.S. CONGRESSMAN

David Stockman (R)
1021 Longworth H.O.B.
Washington, D.C. 20515

STATE SENATORS

Charles G. Zollar (R), 22nd Dist.
State Capitol Bldg.
Lansing, Mich. 48902

Gary Byker (R), 23rd Dist.
State Capitol Bldg.
Lansing, Mich. 48902

STATE REPRESENTATIVES

Ray Milton (R), 44th Dist.
State Capitol Bldg.
Lansing, Mich. 48902

Bela E. Kennedy (R), 45th Dist.
State Capitol Bldg.
Lansing, Mich. 48902

Edgar J. Fredricks (R), 54th Dist
State Capitol Bldg.
Lansing, Mich. 48902

Harry Gast, Jr., (R), 43rd Dist.
State Capitol Bldg.
Lansing, Mich. 48902

Mark Siljander (R), 42nd Dist.
State Capitol Bldg.
Lansing, Mich. 48902

OBITUARIES

Gustave Schrubba

Gustave Schrubba, 71, of 1083 Superior street, Benton Harbor, died at 10:55 a.m. Monday in Mercy hospital. He was born March 3, 1906, in Germany, and had resided in Benton Harbor 45 years. He retired in 1971 from Industrial Rubber Company.

Surviving are his widow, the former Goldie Heck, to whom he was married on Dec. 8, 1933; a son, Gustave Schrubba Jr., St. Joseph; four daughters, Mrs. Shirley Fernwall, Scottsdale, Ariz., Mrs. Kenneth (Betty) Groth, Hartford, Mrs. Lloyd (Janet) Wells, Coloma and Mrs. Timothy (Sharon) Lucker, St. Joseph; 18 grandchildren and one great-grandchild.

Funeral services will be held at 11 a.m. Thursday in St. Matthew's Evangelical Luthern church, of which he was a member. Burial will be in North Shore Memory Gardens.

Friends may call after 7 this evening at the Fairplain chapel, Florin funeral home. Memorials may be made to the church.

Alta Bartholomew

NEW BUFFALO — Mrs. Alta Bartholomew, 82, of 428 E. 9th street, Michigan City, Ind., formerly of New Buffalo, died at 2:37 a.m. today in Woodview Rehabilitation Center, Michigan City. She was born Oct. 4, 1894, in New Buffalo. Her husband, William, preceded her in death in 1928.

Surviving are three daughters, Mrs. Carl (Georgia) Butts, Michigan City, Mrs. Samuel (Norma) Magro, Costa Mesa, Calif., Mrs. William (Donna) Taylor, Metairie, La.; two sons, Lewis, Niles and Robert of Michigan City; a sister, Mrs. Mae Schmuch, Michigan City; 12 grandchildren and six great-grandchildren.

Funeral services will be held at 2 p.m. Thursday in the Smith funeral home, New Buffalo. Burial will be in Pine Grove cemetery.

Friends may call at the funeral home from 2 until 9 p.m. Wednesday and until the hour of service on Thursday.

George Zabel

THREE OAKS — George H. Zabel, 84, of 2213 Curliss drive, Orlando, Fla., formerly of the Galien-Three Oaks area, died Sunday in Orlando. He was born May 29, 1893, in Wanatah, Ind., and moved from the Galien-Three Oaks area, to Florida, in 1963.

Surviving are his widow, the former Eleanor Kinnamon; six sons, Thomas, Robert and Donald, all of Orlando, James, Richard and Charles, all of Three Oaks; a daughter, Mrs. Micky (Dorothy) Rosenbaum, Walkerton, Ind.; 22 grandchildren; 15 great-grandchildren; a brother, Henry, Florida.

Funeral services will be held at 7 this evening in the Presbyterian church, Maitland, Fla. Cremation will be held. Burial services will be held at a later date in Forest Lawn cemetery, south of Three Oaks. Memorials may be made to the Three Oaks Emergency Vehicle Ambulance or to Three Oaks Community Service Club loan closet.

Alice Tyler

PAW PAW — Mrs. Alice L. Tyler, 87, of Route 3, Paw Paw, died Monday in Lakeview Community hospital, Paw Paw. She was born April 24, 1890, in Indiana. Her husband, Harry, preceded her in death in 1966.

Surviving are a son, Duane Tyler, Lawton; a daughter, Mrs. Harold (Vivian) Davidsmeyer, Paw Paw; 10 grandchildren; 13 great-grandchildren; three sisters, Mrs. Robert (Etta) Howard, Sherburne, N.Y.; Mrs. Ethel Hinchin, Port Huron, Mich., Mrs. Mary Penn, Huntington, Ind.; a half sister, Mrs. Sam (Viola) Tinkey, Kalamazoo and a half-brother, Archie Williams, Dowagiac.

The family will receive friends at the Thompson funeral home, Lawton, after 7 this evening and on Wednesday from 2 until 4 and 7 until 9 p.m. Services will be held in the funeral home at 1 p.m. Thursday. Burial will be in Oak Grove cemetery, Lawton. Memorials may be made to American Cancer Society.

Fred H. Gracey

NILES — The shotgun death of a Niles man here yesterday has been ruled a suicide by Dr. David Speers, deputy Berrien county medical examiner.

Speers said, in making the ruling, that Fred Harold Gracey, 49, 1222 Jeannine court, died of a self-inflicted gunshot wound to the head.

State police at Niles said Gracey suffered a single shotgun wound. The body was found under a tree at the Gracey residence by a family member.

Police said Gracey had lost his job with Whitehall Labs, Elkhart, Ind., earlier Monday.

Halbritter Funeral home in Niles is in charge of arrangements.

Mr. Gracey was born Dec. 8, 1927, in Altoona, Pa.

He was a veteran of World War II with the United States Navy, and a member of Disabled American Veterans, chapter No. 33.

He is survived by his wife, the former May C. Miswick; a daughter, Rebecca M., at home; a brother, Robert, and his father, Eugene, both of Altoona.

Funeral services will be held Friday, at a.m. at St. Mark Catholic church, Niles, where he was a member.

Burial will be in Mission Hills Memorial Gardens, Niles.

Friends may call at the Halbritter Funeral home, Niles, from 2 to 4 p.m. and 7 to 9 p.m., Thursday.

Arthur Kinney Sr.

SOUTH HAVEN — Arthur R. Kinney Sr., 97, of 14 Pine street, South Haven, died Sunday in South Haven Community hospital. He was born July 13, 1880, in Chicago, Ill.

Surviving are a daughter, Mrs. Jean Cleburn; two sons, Myles and Arthur Jr., all of South Haven; 11 grandchildren; four great-grandchildren.

The body has been donated to the University of Michigan Research Center. There will be no services. The Calvin funeral home, South Haven, was in charge of arrangements.

Raymond Rites

BRIDGMAN — Funeral services for Mrs. Ruth Raymond, 59, of 8853 Red Arrow highway, Bridgman, who died Monday, will be held at 2 p.m. Thursday in the Boyd funeral home, Bridgman, where friends may call after 7 this evening. Burial will be in Graceland cemetery. Memorial may be made to the Baroda Bible church.

Bessie Oliver

COVERT — Mrs. Bessie Oliver, 79, of 7525 30th ave., Covert, died Saturday morning at her home. She was born Sept. 8, 1897, in Hazelhurst, Miss., and had resided in the Covert area 27 years.

Surviving are a daughter, Mrs. Louise James, Covert; two sons, Dave Ballard, Cleveland, Ohio and Emanuel Ballard, Covert; a sister, Mrs. Thelma Gambel, Chicago, Ill.; four grandchildren and seven great-grandchildren.

Funeral services will be held at 1 p.m. Thursday in Tabernacle Baptist church, Covert. Burial will be in Covert cemetery.

Friends may call at Robbins Brothers funeral home, Benton Harbor, beginning Wednesday, and at the church after 10 a.m. Thursday.

ROBBINS BROS. FUNERAL HOME
168 N. Fair Ave.,
Benton Harbor
PHONE 927-3181

Mrs. Bessie Oliver
2 p.m. Thursday
Tabernacle Baptist church.
Covert
Visitation at B.H. chapel
beginning Wednesday
at the church after
10 a.m. Thursday

FINCH FUNERAL HOME
1102 E. Main at Burton, B.H.
926-6022 & 925-8741

Henry Richard Beaty
To be arranged

WIND DAMAGE: "An airborne funnel" is what Director of Emergency Services William E. "Bud" Van Horn said caused his garage to be blown apart Monday afternoon in northeastern Hillsdale county, Michigan. Roof landed more than 100 feet from house. Another garage collapsed on a car with less than 300 miles registered on the odometer. (AP Wirephoto)

Berrien Licenses

The following marriage lekes have been issued by Berrien County Clerk Forrest H. Kesterke:

Robin Lowell Barricklow, 21, Great Falls, Mont., and Marcia Annette Ladrow, 19, St. Joseph.

Julius Arthur McKee, 23, and Mary Ellen Harden, 25, both of Benton Harbor.

Ernest Howard Wells, 26, and Pamela Jean Dixon, 20, both of Benton Harbor.

Michael Kerry Priestap, 21, Watervliet, and Joyce Elaine Sanford, 22, Stevensville.

Robert Dale Durden, 21, and Sherry Suezanne Hayes, 21, both of Benton Harbor.

Randolph Carl Rach, 25, and Barbara Faye House, 30, both of Berrien Springs.

Craig Allen Harfert, 21, and Debra Kay Hamilton, 21, both of Three Oaks.

Jimmie Moore Bradshaw, 20, and Anna Mae Urban, 18, both of Benton Harbor.

Danny Jim Vaughn, 23, and Kathy Gay OF Niles.

Roland Leroy Arndt, 28, South Bend, and Betty Kay Baxter, 26, Niles.

Franklin David Gentry, 43, and Elma Mae Yazell, 42, both of Niles.

Darrell Wayne Letournean, 32, and Rebecca Sue Pracker, 29, both of Niles.

Robert Neil Chrystler, 33, Niles, and Geraldine Ann Kretsch, 32, Buchanan.

Teng Wins Back Posts

TOKYO (AP) — China's purged moderate leader Teng Hsiao-ping has been reinstated in all the Communist party, government and military posts he once held, according to wall posters that appeared today, a Japanese report from Peking said.

Kerley & Starks
FUNERAL HOMES INC
802 MAIN ST.
983-5538
• ST. JOSEPH
• BERRIEN SPRINGS
• NEW BUFFALO

Mrs. Alta Bartholomew
2 p.m. Thursday
Smith chapel,
New Buffalo
Visitation from
2 to 9 p.m. Wednesday
and Thursday until
hour of service

Robert Conway
Transferred to the
Chambers funeral home
Cleveland, Ohio

ADVERTISEMENT

Don't blame your age for poor hearing

Chicago, Ill.—A free offer of special interest to those who hear but do not understand words has been announced by Beltone. A non-operating model of the smallest Beltone aid of its kind will be given absolutely free to anyone answering this advertisement.

True, all hearing problems are not alike . . . and some cannot be helped by a hearing aid. But audiologists report that *many can.* So, send for this non-operating model now. Wear it in the privacy of your own home to see how tiny hearing help can be. It's yours to keep, free. The actual aid weighs less than a third of an ounce, and it's all at ear level, *in one unit.*

These models are free, so we suggest you write for yours now. Again, we repeat, there is no cost, and certainly no obligation. Thousands have already been mailed, so write today to Dept. 9813, Beltone Electronics, 4201 W. Victoria St., Chicago, Ill. 60646.

ADVERTISEMENT

Kimberly Bunch Fund Drive On

By JIM SHANAHAN
City Editor

A fund drive is underway for Kimberly Bunch, 14, who was wounded seriously last week by the accidental discharge of an air-powered pellet gun.

Mrs. James Corzine, 1246 Maynard drive, Benton township, a neighbor of Kimberly and her family, said Kimberly will require extensive care and money also is needed for family expenses while her father is staying in Ann Arbor with her.

Mrs. Corzine said contributions may be made to the Kimberly Bunch Fund at Inter-City bank. Canisters for collections also are at three business places in Benton township and Benton Harbor — Area station, M-139 and Nickerson; Ken's Food Town; and Walt's Ideal bar, Mrs. Corzine said.

Kimberly sustained brain damage from the wound, Mrs. Corzine said. Kimberly underwent surgery and is now out of the intensive care unit at Mott Children's branch of University of Michigan hospital and was reported in "fair" condition this morning.

Mrs. Corzine said the account for the Kimberly Bunch Fund at Inter-City bank totals about $170.

Benton township police said Kimberly, daughter of Aubrey Maynard, 1262 Maynard drive, was injured when an air-powered pellet gun held by a 14-year-old boy discharged.

Hot, Sticky Spell Will Stay Awhile

(Continued From Page One)

railroad tracks near Paintsville, Ky., that the rails expanded and 16 cars of a 110-car freight train jumped the tracks. No one was injured. Temperatures had hovered near 100.

The thermometer reached 107 in Las Vegas, Nev., and Gila Bend, Ariz. Near Phoenix it was 112.

Air conditioning was turned up all over the country. Power companies in Pennsylvania and Minnesota asked customers to cut back on using electrical appliances. There were spot outages or cutbacks in Massachusetts and New York City, where a 25-hour blackout caused so much trouble last week.

A minor traffic accident turned into a three-hour tieup on a Massachusetts highway when 150 cars waiting for a truck to be towed away overheated and stalled.

Poultry farmers in in Delaware, Maryland, Virginia and Massachusetts reported thousands of chickens had died because of the heat.

Forest fires raged on in Utah, Wyoming and Montana.

Air pollution hovered over the nation's capital and wide areas of Kentucky, Minnesota, Rhode Island and Maryland as stagnant air masses refused to pass on.

While Americans will under a wave of heat, Europeans, who staggered through an unaccustomed heat spell of their own last year, are enjoying a seasonable, even cool summer.

But there have been extremes. Freakish heat in Greece and Turkey has driven thermometers as high as 151 degrees Fahrenheit in the Turkish coastal city of Antalya — the ancient Antioch — and 149 degrees in the city of Diyarbaker in eastern Turkey.

Cooler-than-average temperatures have been reported so far this summer in Britain, The Netherlands, Switzerland, Portugal, Belgium, Sweden and the European part of the Soviet Union.

Until Monday, when rain drove down the mercury, West Germany was sweltering through unseasonably high temperatures in the 90s. Spain and Yugoslavia, among others, report normal or near-normal temperatures.

TEAM AGAIN: Comics Sid Caesar and Imogene Coca will appear together for the first time in almost 20 years for two-week run in San Francisco starting Sept. 29. Their TV series, "Your Show of Shows" started in 1950. (AP Wirephoto)

FLORIN
FUNERAL SERVICE

Mrs. Gus
(Dorothy) Wesner
10 a.m. Wednesday
Dey-Florin chapel

George A. Stice
3 p.m. Wednesday
Lakeshore Chapel

Emil H. Jaffke Jr.
2 p.m. Wednesday
Trinity Lutheran
church, St. Joseph
Visitation
Dey-Florin chapel

Gustave Schrubba
11 a.m. Thursday
St. Matthew's Evangelical
Lutheran church
Visitation at
Fairplain chapel

FAIRPLAIN CHAPEL
1053 E. NAPIER
BENTON HARBOR

LAKESHORE CHAPEL
5767 RED ARROW HIGHWAY
STEVENSVILLE

DAVIDSON CHAPEL
249 E. CENTER
COLOMA

DEY-FLORIN
FUNERAL HOME
2506 NILES AVENUE
ST. JOSEPH

Area Highlights

The Herald-Palladium

COMBINING The News-Palladium AND THE HERALD-PRESS

BENTON HARBOR — ST. JOSEPH, MICHIGAN TUESDAY, JULY 19, 1977

Area Highlights

SQUEEZES BY 716-607

Paw Paw Millage Passes

By DENNIS COGSWELL
Paw Paw Bureau

PAW PAW — Paw Paw voters Monday approved a 19.92 mill property tax levy for school operations by just over 100 votes. According to unofficial totals, the proposition passed by a 716 to 607 margin. The proposal had been placed on the ballot for the second time Monday after being defeated by a 450 to 342 vote June 13. It includes 18.42 mills which expired with the last tax collection, plus a 1.5 mill increase. The millage is expected to raise about $835,000 in local revenue and some $1.1 million in state aid.

Despite the 1.5 mill increase, total tax rate will go down in the district, according to Supt. Norval S. Bovee. He said a change in the state school aid law will allow Paw Paw to receive aid for debt retirement purpose for the first time. The aid will mean that the district will not have to levy the 3.5 mills for debt retirement it has been, Bovee said. Thus, even with the 1.5 mill operational increase, the total tax levy for schools will decrease by two mills.

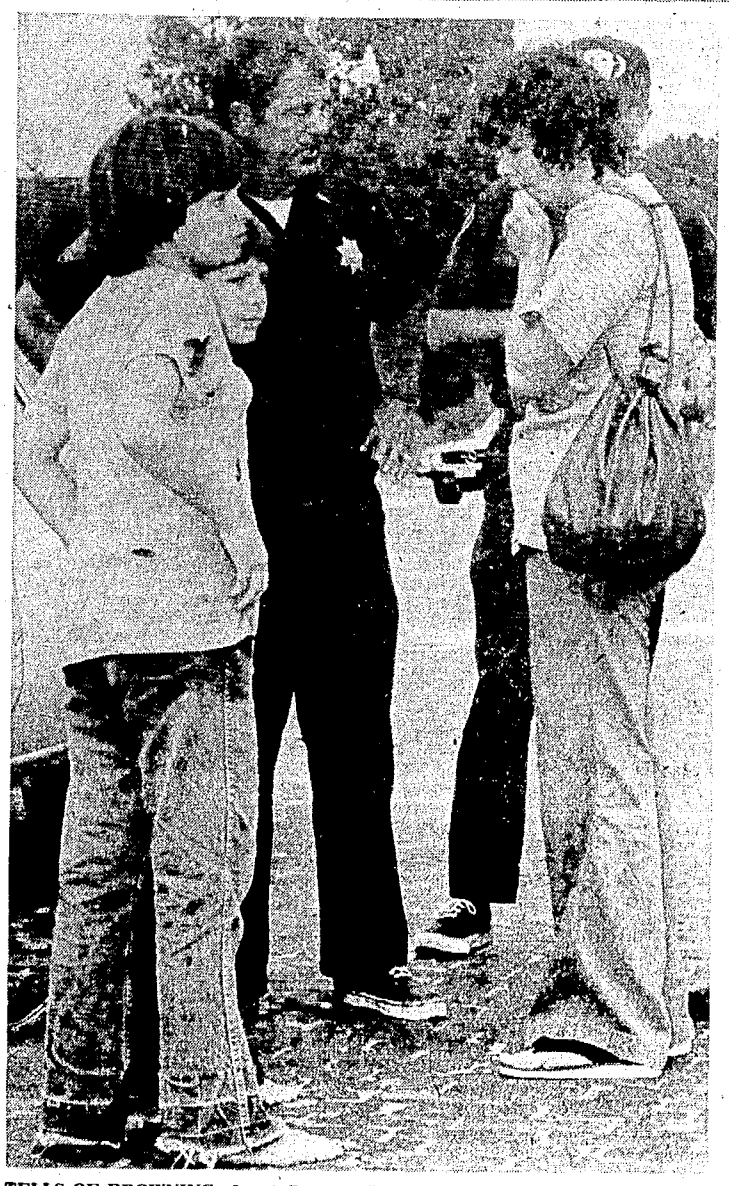

TELLS OF DROWNING: Janet Conway, 30, is interviewed by Berrien sheriff's marine officers after her former husband drowned at Silver Beach Monday evening. At left are her sons, Michael 11, and Mark 9. (Staff photos)

RESCUERS: St. Joseph police said these three combined to save Janet Conway in Lake Michigan as her former husband drowned. From left: Patrick Sweeney, 16, and David Miller, 14, both of St. Joseph, and Tom Melcher, 20, of Grand Rapids.

Ohio Man Drowns In St. Joe

A Cook Nuclear plant worker from Parma, Ohio, drowned last night when he entered Lake Michigan in street clothes to help his two stepsons who were struggling in rough water, according to St. Joseph police.

Robert James Conway, 45, disappeared 20 yards from shore at Silver Beach as rescuers saved his ex-wife and the two sons saved themselves.

Police reported Conway's body was recovered by Berrien sheriff's marine officers at 7:45 p.m. about 90 minutes after he disappeared.

The drowning is the 10th in Berrien county in 1977.

According to police, Conway, an asbestos worker at the Cook Nuclear plant, Bridgman, his ex-wife Janet L. Conway, 30, of Parma, entered the water after the couple's sons; Michael, 11, and Mark, 9, began struggling in rough water.

Police said the parents, both non-swimmers, also began struggling in high waves before reaching their sons. The boys, who can swim, went to try and assist their mother after she called for help, officers said.

Tom Melcher, of Grand Rapids, told police he went into the water to help Mrs. Conway and saw Conway disappear beneath the water as he reached the woman.

Melcher quoted Conway as saying: "Save my wife."

Patrolman John Nolan said Melcher, a Chessie System worker, reported Mrs. Conway began dragging him down during the rescue. Patrick Sweeney, 16, of 621 Wayne street, and David Miller, 14, of 719 Jones street, St. Joseph, went to assist and helped Mrs. Conway to shore.

The body was recovered by Deputies Paul Watt and George Fast of the sheriff's marine patrol when it bobbed to the surface about 200 yards north of where Conway was last seen.

Police said an examination of the body at Memorial hospital showed death resulted from drowning.

Police said Conway had been staying at the Royal motel, while working at Indiana and Michigan Electric Company's Cook plant. The Conways were divorced and Mrs. Conway and the boys were here visiting, police said.

Mr. Conway was born March 27, 1932, in Cleveland, Ohio. Surviving are two daughters and two stepsons.

The body has been transferred from the Kerley and Starks funeral home, St. Joseph, to the Chambers funeral home, Cleveland.

Electric Rebate Ordered

LANSING, Mich. (AP) — Residential customers of the Fruit Belt Electric Cooperative will get back nearly $44 from the utility in the next year, the state Public Service Commission has ruled.

The firm has customers in southwestern Michigan and in two Indiana counties.

The PSC on Monday also approved average bill increases ranging from 21 cents to $3.51 for customers of 11 other electric companies. Customers of Detroit Edison will pay the smallest increase and customers of Consumers Power the largest, with other utilities' increases falling in between.

The increases will be reflected on August bills and will recoup money the companies spent for fuel and power bought from other utilities.

Under the Fruit Belt decision, homeowners who use 500 kilowatt hours of power each month — considered average — will get a $3.95 credit on each bill for 11 months, starting with July bills.

Altogether, the utility will refund nearly $2 million to its estimated 17,000 customers in rural sections of Berrien, Cass, Kalamazoo, St. Joseph and Van Buren counties in Michigan and in Elkhart and St. Joseph counties in Indiana.

The money was collected from customers over a four-year period but held in an escrow account while the Federal Power Commission determined the final rate for power the cooperative buys from its supplier, Indiana & Michigan Electric Co. of Fort Wayne, Ind.

Average residential customers of the cooperative now pay $19.10 a month for power.

In its other decisions, the PSC approved the following average rates for August electric bills from the following companies and cooperatives:

—Detroit Edison, $23.29, up 21 cents from July bills.

—Consumers Power, $22.48, up $3.51.

—Indiana & Michigan, $17.36, up $1.26.

—Lake Superior, $21.60, up $2.05 from the rate set in May.

—O&A, $31.18, up $1.91.

—Oceana, $29.86, up $1.84.

—Tri-County, $33.93, up $1.64.

—Western, $32.38, up $2.30.

—Cherryland, $26.12, up 40 cents.

—Presque Isle, $27.83, up 34 cents.

—Top O' Michigan, $30.10, up 36 cents.

B1 Funds Dropped

WASHINGTON (AP) — President Carter's decision to stop production of the B1 bomber is winning congressional support. The Senate voted 56 to 39 on Monday to delete $1.4 billion in B1 production funds from a pending $111 billion defense appropriation bill.

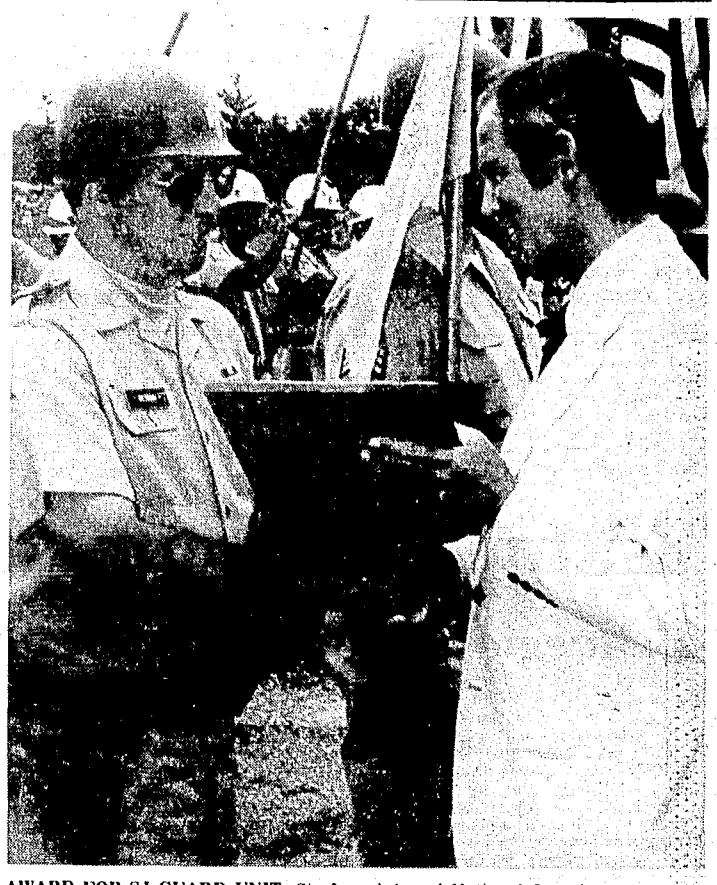

AWARD FOR SJ GUARD UNIT: St. Joseph-based National Guard unit recently received award for outstanding combat leadership from Gov. William Milliken (right). Award to Company A, 1st Battalion, 246th Armor, was presented this past weekend by Milliken to 2nd Lt. George Derbin, commander of the unit, during annual field ceremonies at Michigan National Guard Training camp near Grayling. Approximately 85 members of St. Joseph unit attended ceremonies. Award is based on results of inspection, training evaluation, percentage of qualified personnel, and attendance reports.

Murder Suspect Faces 2nd Charge

By TOM RENNER
South Haven Correspondent

SOUTH HAVEN — An additional murder charge was filed in Seventh District court here Monday against Carl Lee Johnson, 19, accused slayer of Bangor's Centennial queen.

In the new warrant, Johnson is charged with murdering Terri Lynn Wilson, 18, Bangor, while in the perpetration or attempted perpetration of a rape.

Spokesmen for the Van Buren county prosecutor's office said the new charge is known as felony murder and may be filed when a death occurs during commission of another crime.

Prosecutor Ward S. Hamlin said the charge was authorized on the basis of an autopsy report which showed Miss Wilson had been sexually assaulted.

The almost nude body of Miss Wilson was found stuffed in the trunk of a car about a mile from her home near Bangor in the early morning hours of July 4.

Police said she had been brutally beaten about the head and stabbed at least 30 times. The body was found about three miles from a deserted house trailer where she was believed to have been assaulted.

Miss Wilson, a June honors graduate from Bangor high school, was reigning over Bangor's Centennial celebration when slain. She was last seen alive in a nightclub near South Haven earlier the morning of July 4.

Johnson was arrested a short time after the body was found. He is a 1976 graduate of Bangor high school and was a star athlete there before graduation.

He has been held without bond since his arrest, pending a preliminary hearing on a first degree murder charge. The hearing is to be held July 27.

He demanded preliminary examination on the second murder charge when arraigned in court Monday. It is to be held in conjunction with the July 27 hearing.

Stockbroker Fined $12,000 For Fraud

By DENNIS COGSWELL
Paw Paw Bureau

PAW PAW — A Van Buren circuit court judge yesterday warned that the county's elderly are not fair game for crimes in fining a former Grand Rapids stockbroker $12,000 on three counts of defrauding a South Haven widow.

The fine was imposed on Charles Eugene Cook, 43, Scottsdale, Ariz., by Judge Meyer Warshawsky. Warshawsky also sentenced Cook to serve concurrent jail terms of 23 days on each count with one day credit on each count. The credit is for time served in jail already. He was also assessed $740 in costs per charge.

Warshawksy found Cook guilty on three counts of violating the state securities law June 20 after a 10-day, non-jury trial. Cook was acquitted on five other counts.

The three charges Cook was sentenced on revolved around the 1974 sale of a utility bond to a South Haven widow, Mrs. Winnifred LaFever. The state attorney general's office argued during the trial that Cook sold the bond to Mrs. LaFever for $5,750, even though it was never worth more than $5,200.

The three charges alleged that he acted fraudulently in failing to tell Mrs. LaFever some of the material facts about the transaction; that he sold the bonds for substantially more than they were worth; and that he obtained money under false pretenses because he told Mrs. LaFever he would obtain the bond at market price, with only a small commission, when in fact he made a large profit.

Following sentencing, the judge denied a motion by one of Cook's attorneys, Richard L. Baysinger, that he stay the sentence pending appeal.

Baysinger had also requested prior to sentencing that Judge Warshawsky issue a written statement as to his findings of fact and law in convicting Cook. That was also denied.

Cook, who formerly ran a brokerage firm in Grand Rapids, still faces a $10 million civil suit in U.S. District court filed by 77 former customers who claim he sold them securities in violation of federal law.

Cook could have been sentenced to a maximum of 10 years in prison on the false pretenses charge.

CHARLES E. COOK
Sentenced to jail

Venetian Festival Slated On July 30

SAUGATUCK — The 18th annual Venetian festival will be held here Saturday, July 30, with the annual Venetian regatta of the Saugatuck Yacht club kicking off the day's activities at 9:30 a.m. Other events in the one-day festival include an antique car show, skydivers, art exhibit, parade, band concerts, the grand Venetian parade of boats and a fireworks display. The festival is sponsored by the Singapore, Saugatuck and Point Pleasant yacht clubs; the villages of Saugatuck and Douglas; and the Saugatuck volunteer fire department.

Youth Parade Entries Now Being Accepted

COLOMA — Entries for the 1977 Coloma Gladiolus Youth parade are being accepted from now until Aug. 4, according to Mrs. Thelma Zoschke, parade chairman. Entries can be filed at the township hall, she said. The parade is part of the community's annual Gladiolus festival. The parade begins at 7 p.m., Aug. 4, and parade entries will be accepted up until 6 that night, Mrs. Zoschke said.

48th All-Star Game Tonight

Sutton, Palmer Starters

NEW YORK (AP) — Don Sutton, who has dreamed of pitching in Yankee Stadium, and Jim Palmer, who has done well in the same ballpark, drew the starting assignments for tonight's 48th All-Star Game.

Sutton, the ace right-hander of the Los Angles Dodgers, and Palmer, Baltimore's right-handed stopper, have fared well in previous All-Star appearances. Sutton, making his first start, has blanked the American League in five previous innings, while Palmer has hurled eight scoreless innings against the National League.

Palmer started in 1970 and 1972 without picking up a decision, but was a middle-inning reliever in 1971, the last time the AL beat the NL. Besides the five straight victories, the NL has won 13 of the last 14 All-Star confrontations.

"The starting assignment is a treat in one respect. Not many guys get to do this," said Palmer, whose career record is 20-11 against the Yankees. "The All-Star Games really haven't been so one-sided recently. Only the results have been."

The AL's chances would seem better if injuries had not ransacked its pitching staff. Out with assorted ailments are Mark Fidrych of Detroit, Frank Tanana of California and Vida Blue of Oakland. California's Nolan Ryan refused to play, leaving the AL with only three starting pitchers and four relievers.

"Despite all our injuries, I still think we have an outstanding squad and we're going to break that (losing) streak," AL President Lee MacPhail said Monday.

Chub Feeney, the NL president, smugly countered MacPhail's pep talk by saying, "We expect to do what we usually do."

Sutton relishes the opportunity to start for the NL, a dream come true for the pitcher who wanted to become a Yankee during the team's penny-pinching days.

"Only the fact that the Yankees weren't willing to pay me more than $2,000, and I would have played in Yankee Stadium before," Sutton said. "I spent all my childhood dreaming of one day pitching in Yankee Stadium.

"I grew up on a farm in Pensacola, (Fla.), and I occupied my days pitching mental shutouts with Mickey Mantle making the last out catching the ball near the monuments."

Sutton won't be on the mound to watch the final out, giving way to another pitcher, probably after three innings if NL Manager Sparky Anderson's game plan is not torpedoed by the AL bats.

It was somewhat of a surprise that Anderson, the Cincinnati skipper, was starting Sutton, with whom he has had a running feud, accusing the Dodgers' ace of illegal pitching practices. Anderson maintains that Sutton attempts to make a round ball square, or some other shape, through some devious method.

"I knew I was a cinch to start when I got a note from Sparky last week asking me what grain of sandpaper I wanted him to order," joked Sutton.

Before Anderson's announcement, Cincinnati's Tom Seaver was expected to get the starting nod, giving the New York fans an opportunity to welcome him back following last month's trade from the Mets to the Reds.

Seaver will pitch some time, said Anderson, whose pitching staff is weighted down by injuries to John Candelaria of Pittsburgh, Steve Carlton of Philadelphia and Joaquin Andujar of Houston.

That leaves the NL with Gary Lavelle of San Francisco, Rich Gossage of Pittsburgh, Rick Reuschel of Chicago, Seaver and Sutton.

The AL staff includes Sparky Lyle of New York, Bill Campbell of Boston, Jim Kern of Cleveland and Dave Laroche of California—all relievers. The starters on the staff are Palmer, Jim Slaton of Milwaukee and Dennis Eckersley of Cleveland. AL Manager Billy Martin of the Yankees said he was leaning toward Eckersley to relieve Palmer.

The NL starting lineup will have Cincinnati second baseman Joe Morgan leading off, followed by first baseman Steve Garvey of Los Angeles and Dave Parker of Pittsburgh, who will be playing right field. George Foster of Cincinnati will bat cleanup and play centerfield. Then the NL will send up left fielder Greg Luzinski of Philadelphia, third baseman Ron Cey of Los Angeles, catcher Johnny Bench of Cincinnati and shortstop Dave Concepcion of Cincinnati.

The AL starting lineup is: Minnesota first baseman Rod Carew, who is batting a major league-leading .394; second baseman Willie Randolph of the Yankees; third baseman George Brett of Kansas City; Carl Yastrzemski of Boston, who will be in centerfield; outfielder Reggie Jackson of the Yankees; outfielder Richie Zisk of Chicago; catcher Carlton Fisk of Boston, and Red Sox shortstop Rick Burleson.

AMERICAN LEAGUE

PITCHERS — Jim Palmer, Baltimore; Jim Slaton, Milwaukee; Sparky Lyle, New York; Dave LaRoche, California; Jim Kern, Cleveland; Bill Campbell, Boston; Dennis Eckersley, Cleveland.

FIRST BASE — Rod Carew, Minnesota; George Scott, Boston; Jason Thompson, Detroit.

SECOND BASE — Willie Randolph, New York.

THIRD BASE — George Brett, Kansas City; Graig Nettles, New York; Wayne Gross, Oakland.

SHORTSTOP — Rick Burleson, Boston; Bert Campaneris, Texas.

CATCHER — Carlton Fisk, Boston; Thurman Munson, New York; Butch Wynegar, Minnesota.

OUTFIELD — Carl Yastrzemski, Boston; Richie Zisk, Chicago; Reggie Jackson, New York; Fred Lynn, Boston; Jim Rice, Boston; Ken Singleton, Baltimore; Larry Hisle, Minnesota; Rooney Jones, Seattle; Ron Fairly, Toronto.

NATIONAL LEAGUE

PITCHERS — Tom Seaver, Cincinnati; Rick Reuschel, Chicago; Rich Gossage, Pittsburgh; Don Sutton, Los Angeles; Steve Carlton, Philadelphia; Gary Lavelle, San Francisco; John Candelaria, Pittsburgh; Joaquin Andujar, Houston.

FIRST BASE — Steve Garvey, Los Angeles; Willie Montanez, Atlanta.

SECOND BASE — Joe Morgan, Cincinnati; Manny Trillo, Chicago.

THIRD BASE — Ron Cey, Los Angeles; Pete Rose, Cincinnati; Mike Schmidt, Philadelphia.

SHORTSTOP — Dave Concepcion, Cincinnati; Garry Templeton, St. Louis.

CATCHER — Johnny Bench, Cincinnati; Ted Simmons, St. Louis; John Stearns, New York.

OUTFIELD — Greg Luzinski, Philadelphia; George Foster, Cincinnati; Dave Parker, Pittsburgh; Ken Griffey, Cincinnati; Reggie Smith, Los Angeles; Dave Winfield, San Diego; Jerry Morales, Chicago; Ellis Valentine; Montreal.

THE WORLD OF Sports

STARTING PITCHERS: Pitchers Don Sutton (left) of the Los Angeles Dodgers and Jim Palmer of Baltimore Orioles chat Monday during break in practice for All-Star teams at New York's Yankee Stadium. Sutton will start for the National League and Palmer for the American League tonight at the stadium. (AP Wirephoto)

Enthusiasm Coming Back

DiMaggio And Mays Honorary Captains

By HAL BOCK
AP Sports Writer

Remember enthusiasm?

It once was a standard piece of equipment for major league players, carried around as faithfully as a favorite bat or beat-up glove.

They are bringing it back for one more curtain call tonight at Yankee Stadium where the American League and National League meet in the 48th All-Star Game.

The pre-game home plate conference held for the exchange of lineups will include a pair of honorary captains, familiar figures for New York baseball fans. And when they stroll onto the field, Joe DiMaggio and Willie Mays will help recall the glory days of baseball, days when the game and not the contract was what counted most.

It was Commissioner Bowie Kuhn who decided on the honorary captain concept for the All-Star Game three years ago, and with this year's contest in New York, baseball could not have selected two more popular ex-Stars for the honor.

Inflation has cheapened our language and there are players on hand for tonight's game labeled All-Stars, who hardly deserve the designation. That never was a problem with DiMaggio and Mays.

There are other players who aren't here by their own choice, players who preferred three days off rather than playing one more game in the long season. And the real Stars, DiMaggio and Mays, shudder at that thought.

"A lot of times, I hear guys say they don't want to go," said Mays. "They'd rather have the three days off.

"Well, let me tell you this: Once you play in one of these games, you always want to come back. Just being in that clubhouse ... what a thrill," said Mays, who was in 24 All-Star Games.

"Some people say the All-Star Game isn't what it used to be. Don't you believe it. I've been out of baseball three or four years now and when I have to watch it on television, I wish I was there."

What was it about the All-Star Game that turned on Mays? It was the innate enthusiasm that Willie brought with him to the ball park every day.

Before Mays became one of the National League's best, DiMaggio was one of the best in the American League. And, like Mays, he was a true All-Star.

"I looked forward to playing in these Games," he said. "I enjoyed it so much. I'm delighted to be back. I'm just an old, broken down Yankee, but I'm happy to be here."

Again, enthusiasm. Other players can see it. Lou Boudreau, manager of the American League team in 1949, saw it.

"I was in the hospital that year and Boudreau went with 24 players," said DiMaggio. The manager had left the vacancy for the Yankees centerfielder. "He told me, 'I know you'd want to be there,'" said DiMaggio.

It was a tribute paid by one professional to another.

Fidrych's Shoulder Pain Is Tendinitis

DETROIT (AP) — Detroit Tiger pitcher Mark "The Bird" Fidrych has been sidelined indefinitely after his persistent right shoulder pain was diagnosed as tendinitis.

But two doctors expressed confidence Monday that the condition was not serious and would heal itself in time.

Dr. David Mitchell, the orthopedic surgeon who repaired Fidrych's knee after a spring training injury, gave the diagnosis with Tiger team doctor Clarence Livingood after they examined Fidrych at Henry Ford Hospital.

"There is no evidence of bone or joint damage," Mitchell said.

Livingood echoed that opinion, adding, "His return to baseball will depend on how well he responds to treatment."

Fidrych took a few practice throws on the sidelines at Toronto Sunday and moaned, "It hurts like a toothache.

"I can throw with pain. I've done it before when I had some tiredness or some stiffness in my arm. But this ain't the same. I can't even throw," said the curly haired Tiger.

Mitchell declined to discuss Fidrych's injury in detail but noted tendinitis has been the plague of pitchers for years.

"We do not view this (injury) as a very serious thing," he added.

Mitchell said in most cases; time is the solution to tendinitis, rather than shots, heat or other medical treatment.

He added, "I think The Bird will be okay.... He is impatient but I think we can take care of it for him."

Both doctors said tendinitis can take various forms, sometimes occurring at the ends of muscles, as muscle strain or as tendons rubbing against ligaments.

The Bird's injury is a matter of serious concern to the Tigers, because Fidrych is their top drawing card.

Named American League Rookie of the Year last season, Fidrych suffered what doctors first diagnosed as a slight muscle pull last Tuesday.

"The doctor told me to take my pills, and it could clear up, but it didn't clear up. It didn't go away like it was supposed to," Fidrych said Sunday. "Sure, I'm worried about it. They told me it was supposed to be gone by now."

The 22-year-old pitcher said he hopes his latest problem doesn't follow the same pattern as the injury to his right knee this past spring. When his knee was hurt, doctors in Florida told him not to worry about it, it wasn't serious.

A few weeks later, he underwent surgery to remove torn cartilage.

"I gotta look at this injury the same way," he said. "I gotta think the worst. Then if anything lighter happens, it'll be easier to take.

"When I hurt my knee, I said to myself the worst thing that could happen would be that I'd have to get cut. I got myself all built up for it so that when the word came, I was ready to take it.

"Now, I've got to do the same thing with my arm. The worst thing would be if it has to be cut. And if it does, I've got to have myself ready when the word comes."

Encounter Wins Mackinac Race

MACKINAC ISLAND, Mich. (AP) — Encounter from Milwaukee, the winner of the Chicago-Mackinac yacht race, is one of 51 boats headed toward Sarnia, Ont., today on the second leg of the competition.

Encounter, owned by George Sletteland, crossed the finish line here shortly after 1 p.m. Monday in 39.0818 hours corrected time.

Sliv, owned by Justin Goldman of Chicago and ranked 25th by the handicappers against Encounter's eighth, finished second in 40.0474.

Third in section 1 was Elaine May, owned by Larry Klairmont of Chicago, at 41.0074; Dutch Schmidt's Sassy, out of Detroit, was fourth at 41.2375. Fifth went to Chicagoan Don L. Wildman's Heritage, at 41.4802.

Sassy and Heritage were first and second across the finish line Monday morning, but lost out when handicaps were figured in.

The Chicago-Mackinac course makes up the first 333 miles of the 572-mile Chicago-Sarnia race.

Wind was in short supply most of the day between Mackinac Bridge and the island, forcing 12 boats to haul around off-island, trying different sail combinations and maneuvers to get them across the finish line.

Janet Kotovosky, the only woman midshipman on the U.S. Naval Academy's Guerriere, and a partner cranked steadily at the winch as jibs and spinnakers went up and down. But it wasn't enough, and the Navy vessel's crew of 14 watched Native and Wind Dancer beat them in a slow race for the finish.

The wind picked up in late afternoon and blew more than 100 boats across those last miles as the finish line cannon boomed.

Results in the other nine sections of the race were not conclusive enough to declare winners on corrected time.

Veeck Is Now Against Change

CHICAGO (AP) — In a small corner of the Chicago White Sox' exploding scoreboard is a pitch-o-meter, designed by Bill Veeck in 1960.

Its purpose was to speed up the game by timing a pitcher and forcing him to deliver the ball within the allotted 20 seconds when there were no runners on base.

It sits idly now, not to be used in this day and age.

"No, I haven't slowed down or mellowed," said the 63-year-old Veeck, who last season came back to baseball and purchased the White Sox. Now, he has them leading the American League West.

"Years ago I was for change, then I noticed a social trend," said Veeck. "A few years ago, a nostalgia wave hit this country. You heard music you hadn't heard in 20 years. It was then that I stopped talking about changes and speeding up the game.

"In the 1960s there was a period of unrest, speed and violence in this country. There was the war in Viet Nam. There was mugging, meanness and violence. In this spirit, football and basketball were natural sports.

"I talked about change then, but now I have stopped," continued Veeck. "I realized the people were seeking social stability and baseball was the unchanged sport that gave them what they wanted.

"Suddenly people were tired of violence. They were seeking stability and escape. They were tired of concrete, steel and artificiality.

"They found baseball again, a sport to be savored," said Veeck. "The game is perfect for the time right now and that's one of the reasons attendance is up all over the country.

"During the '60s and early '70s, I advocated change. I went around to 20 campuses a year giving speeches. Nobody threw any rocks at me but I felt the atmosphere was perplexing. I thought we had to change. But not now. Where else but at a ball park can you stand up and yell and holler your head off without landing in the pokey?"

It all reflects in White Sox attendance figures. The White Sox are on a splendid pace, having attracted 866,819 fans in 41 home dates this season. They are averaging 21,145 a game, and if they remain in contention or win their division, they possibly could surpass the club record of 1.6 million set in 1960. They are currently 254,625 ahead of last season.

Confident Landry Welcomes Rookies

ROCHESTER, Mich. (AP) — Quarterback Greg Landry was on hand Monday to welcome Detroit Lion rookies to training camp.

Thirty-six players, including 11 draft choices and 16 free agents, were on hand for the workout at Oakland University. All the rookies have agreed to terms.

Other invited veterans included Joe Reed and Gary Danielson, Leonard Thompson, Russ Bolinger, Garth Ten Napel, Horace King, Mark Markovich and Lawrence Gaines. J.D. Hill was scheduled to show up today.

The other Lions veterans will report Thursday to prepare for two-a-day drills beginning Saturday.

The Lions open their exhibition season Aug. 6 at home against Kansas City.

Landry seemed relaxed and happy, confident as he begins a new season healthy for the first time in years.

"I'm excited about this year," he said. "We didn't play well last year, but I felt that I got through it healthy. And, at the end of the season, by retaining Tom Hudspeth (the team's coach), we're going to basically keep the same offensive and defensive plays.

"People are aware of what to expect from him and he knows what to expect from us. The first month won't be spent learning about one another."

The Lions finished last season with a 6-8 record.

"It used to kill me to hear people say we're ready to jump into the Super Bowl," Landry said Monday. "The last couple of years, after mediocre seasons and a lot of injuries, it was unrealistic."

But Landry thinks the 1977 Lions have a better shot at it.

"There will be real good competition in our division," he admitted. "As for a Super Bowl or something like that, I don't know.

"... If we can get a little tougher offensively and eliminate the mental mistakes, I think we can compete for the divisional championship," he said.

Landry played all 14 games last season for the first time in four years.

Home Run Mark

COLUMBUS, Ohio (AP) — Gene Locklear of the Syracuse Chiefs slammed four homers to tie an International League baseball one-game record Thursday night as the Chiefs downed the Columbus Clippers 11-1.

THE STANDINGS

NATIONAL LEAGUE

East	W	L	Pct.	GB
Chicago	53	35	.607	—
Phila	53	38	.578	2
Pitts	50	42	.543	5
S Louis	47	45	.511	8
Montreal	42	47	.472	11½
N York	37	54	.407	17½
West				
Los Ang	59	33	.641	—
Cinci	48	41	.539	9½
Houston	43	50	.462	16½
S Fran	43	51	.457	17
S Diego	40	55	.421	20½
Atlanta	34	57	.374	24½

Monday's Games
No games scheduled
Tuesday's Game
All-Star Game at New York, (n)
Wednesday's Games
No games scheduled

AMERICAN LEAGUE

East	W	L	Pct.	GB
Balti	53	39	.576	—
Boston	53	39	.573	½
N York	50	42	.543	3
Cleve	41	47	.466	10
Milwkee	41	49	.456	11
Detroit	41	50	.451	11½
Toronto	34	58	.370	19
West				
Chicago	54	36	.600	—
K.C.	51	38	.573	2½
Minn	50	42	.543	5
Texas	46	44	.511	8
Calif	42	46	.477	11
Oakland	39	51	.433	15
Seattle	41	54	.432	15½

Monday's Games
No games scheduled
Tuesday's Game
All-Star Game at New York, (n)
Wednesday's Games
No games scheduled

Berrien Springs Tourney Host

BERRIEN SPRINGS — The United Sports will sponsor a double elimination Class B-C slow pitch softball tournament August 19-21.

An entry fee of $65 is charged per team and the tourney is limited to teams which have not won a Class B tournament yet this year.

The tournament will be played on the Berrien Springs high school diamonds and is set up for 28 teams. Trophies will be given for the first, second and third place teams and the individuals on the first and second place teams.

For further information contact Jim Birmingham at 471-1857.

REAL STEAL

Lou Brock of the Cardinals stole seven bases in the 1967 World Series and then stole seven more in the 1968 World Series.

SPORTS CAPSULES

TENNIS

CINCINNATI — Third seeded Harold Solomon swept the first five games and went on to defeat fourth-seeded Mark Cox 6-2, 6-3 to win the singles title in the $100,000 Western Tennis *Championships.*

The victory was Solomon's straight victory over Cox. Solomon never lost a set in the week-long tournament.

YACHTING

NEWPORT, R.I. — Enterprise, skippered by sailmaker Lowell North, beat Independence by two minutes and 19 seconds in observation *trials for the America's Cup* yachting race.

Enterprise now has two victories and one loss in the observations trials.

Later in the day, Independence defeated Enterprise by 49 seconds.

MACKINAC ISLAND, Mich. — Encounter won the 70th Chicago to Mackinac sailing *race on corrected time.*

CANOEING

KLAGENFURT, Austria — France and West Germany won the first gold medals at stake at the world canoe and kayak wildwater championships on the Lieser River.

GENERAL

MONTROSE, Ala. — Milton Stock, a former major league baseball player and coach, died at the age of 84.

Sports Transactions

FOOTBALL
National Football League
CINCINNATI BENGALS — Signed Wilson Whitley, defensive tackle.
KANSAS CITY CHIEFS — Signed Thomas Howard, linebacker.
MIAMI DOLPHINS — Robert Turner, running back, left training camp voluntarily; waived Eddie Snow, running back.
NEW ENGLAND PATRIOTS — *Raymond Clayborn, defensive back;* Tony Perry, wide receiver and Dennis Fenton, defensive end, as free agents; announced the resignation of Craig Hennemen, defensive end.
SAN DIEGO CHARGERS — Waived James Nyers, quarterback; Perry Nichols, wide receiver and Kevin Feeney, safety.
SEATTLE SEAHAWKS — Signed Ron East, defensive tackle; Terry Beeson and Pete Cronan, linebackers; Dennis Boyd, defensive end and George Adzick, safety.
BASEBALL
American League
DETROIT TIGERS — Optioned Bruce Kimm, catcher, to Rochester of the International League; optioned Bill Van Bommel, *pitcher, to Evansville of the* American Association.
BASKETBALL
National Basketball Association
BOSTON CELTICS — Signed Cedric Maxwell, forward.
HOUSTON ROCKETS — Signed Louis Dunbar and Rocky Smith guards.
HOCKEY
National Hockey League
TORONTO MAPLE LEAFS — Signed Darryl Sittler and Lanny McDonald, forwards.

BOYS LEAGUES

NORTH LINCOLN
LITTLE LEAGUE — The Jets won the league championship with an 8-7 victory *over the Reds. Winning pitcher Mike* Mantei hit a triple. Doubles were collected by Jeff Williams, George Seifert and Allen McKee, in the sixth when the Reds had the potential tying and go-ahead runs on second and third with two outs. Scott Seigert made a diving runs-saving catch.
FAIRPLAIN
BABE RUTH — Bradley Wheeler threw a one-hitter as the A's downed the Cubs 7-2. Mike Damico got two hits for the winners and Dave Russell added a double. The A's captured the second half league title.
The Cubs did get a 19-2 victory over the Dodgers behind Tom Ackerman's two-hitter. Bill Bilisko, *Pat McCourt and* Tom Billsko each collected two hits for the winners.
ST. JOSEPH
MINOR LEAGUE — The Mets concluded a 10-2 season by edging the Dodgers 20-19 on a bases-loaded hit in the last inning by Gary Lane, who went three-for-three. Winning pitcher Billy Ross had a triple, while Tom Burrows had three hits and Chad Poole two. Jay Vladic went four-for-four for the Dodgers.

SOFTBALL

ST. JOSEPH
ELKS SOFTBALL — Winning pitcher Lisa Johnston slammed two home run to lead the Wildcats past the Blue Jays 17-11. Becky Gaynor also homered for the winners, while Sanders hit a round-tripper for the Blue Jays.
Becky Gaynor slammed two homers and Lisa Johnston and J. Gentry each added one to lead the Wildcats past the Robins 24-10.
Elke Roemer was the winning pitcher as the Doves got by the Lassies 11-8. Nancy Palazzolo slammed a triple and Marth Schultz a double for the winners. Kim Frielas had a triple and Mary Lantry a double for the Lassies.

BARKS 'EM OUT: Los Angeles Rams quarterback Joe Namath barks out signals during first day training camp drills Monday in Fullerton, Calif. Namath was acquired from the New York Jets two months ago. (AP Wirephoto)

Namath Is No. 2 QB

FULLERTON, Calif. (AP) — Joe Namath doesn't think defenders will be any tougher on him as a Los Angeles Rams quarterback than they were during his 12 years with the New York Jets.

There had been reports that opponents took it easy on him in recent years because the Jets were not in title contention.

"I think they've been as physical on me as they could be on anyone," the new member of Rams said at a news conference Monday. "If any man goes light on any opponent, it comes out in the films and the coaches won't like it at all. The name of this game is to harass the quarterback."

Namath became a free agent this year and was signed by Los Angeles May 12.

He worked out with the club for the first time Monday.

Namath currently is the No. 2 quarterback, behind young Pat Haden, the former University of Southern California star who earned the job last year.

Namath admits he wants to be No. 1 and will work hard to become the starter. He also would like to call his own signals even though he knows the Rams' coaches have been doing it the past three seasons since John Hadl was traded to Green Bay.

"I'm trying to do well in a new situation," the 34-year-old Namath said. "This is a new situation, new numbers and new terminology. Until everything *becomes familiar,* I can't be confident."

Namath even listened in on conversations between coaches and defensive linemen in his bid to become familiar with the Rams' system.

Asked if he considered himself the starting quarterback, Namath said, "No ... I'm second string.

"Pat and I talked last night. He said he felt strange in this situation, but as long as I've been playing football, the man who does the best job starts. We all have a common goal, to win."

Haden agreed it would be an interesting situation and said he would learn a lot from the veteran who has been assigned as his roommate during the early training period.

Putts & Pars

LAKE MICHIGAN GOLF HILLS
WIL-O-PAW INN LEAGUE — Mike Alexander and George Rose tied for low gross with 37s. Bob Kolberg posted a 40 and *Mike Baker, Wayne Conrad and Terry* Richcreek finished with 41s. Mike Baker and George Rose tied for low net with 31s. Bob Kolberg, Terry Richcreek and Wayne Conrad carded 33s.

BLOSSOM TRAILS
WHIRLPOOL MONDAY NIGHT LEAGUE — Nick Tunberg had the low score of 39 on the front nine. Bill Miller came in with a 40 and Ted LaMotte, Leo Cluckey and Charlie Heyn posted 42s. Len Wurn had a 36 on the back nine. Ike Bohn carded a 39 and Bob Salvano posted a 41. Ike and Court took the team title with 60 points. Gear Case was second with 53 and Flag Finders third with 51.

INDIAN LAKE HILLS
CLARK LADIES LEAGUE — Leah Rae Kniebes had the low gross of 49. Low net went to Barb Newton with a 35. Linda Zick had low putts with 13.

LARGE ROOF

The Kingdome, home of the Seattle Mariners, has the world's largest self-supported roof.

Bargain Center Is Leader

Bargain Center moved into first place in the Plangger's Girls Softball League Monday.

Bargain Center ripped *Colona Dairy Queen 14-7, while* Harding's was upset by Babe's 7-2. The win was the first in eight games for Babe's. Bargain Center now stands 7-1 and Hardings 6-2 in league play.

In Monday's other game Hacker's Orchards got by Great Lakes 13-7.

Mo McCrone and Kim Doty each collected three hits in *Bargain Center's win. Kris* Stover and Lori Casey each added two hits. Brenda Higgenbottom and Roberta Salay each belted out a pair of hits for the losers. Carol Voss was the winning pitcher.

Beth Sherry was the winning pitcher in Babe's victory. Marge Cald collected three hits for the winners. Jamie Sinkiewicz had two for Hardings.

Sue Partington, Mandy Smith *and Elaine Morrison all collected* a triple and a single in the win by Hacker's Orchards. Tammy Vladic was the winning pitcher.

Youth Tourney

PAW PAW — Youth Services of Van Buren county, a juvenile *delinquency prevention agency,* is hosting a softball tournament here July 29-31 to help raise funds for the continued operation of the program.

Softball teams interested in participating are asked to call Youth Services in Paw Paw (657-6744) before July 25. There is an entry fee of $60 per team.

Rozelle Attacks Atkinson Suit

SAN FRANCISCO (AP) — George Atkinson's blow to the head of Lynn Swann has no place in professional football, according to National Football League Commissioner Pete Rozelle.

"I am fully convinced that there is no place in professional football for the kinds of fouls committed by Atkinson," Rozelle said in a statement read in federal court Monday.

"Such conduct is clearly outside the rules and calculated either to disable opposing players or to 'intimidate' them into less effective performance.

"If there is to be an 'intimidation' factor in professional football, it must be the kind that results from superior playing performance—not from unbridled or calculated violence," he added.

Rozelle's comments were *made in a final report on disciplinary* action taken against Atkinson, the Oakland Raiders' defensive back, following the Swann incident and an incident in which New England's Russ Francis suffered a broken nose when hit in the face by Atkinson last year.

Rozelle was not present Mon*day for the sixth day of Atkin*son's $2 million suit against the Pittsburgh Steelers and their coach, Chuck Noll, but his comments were read by Steelers' attorney James MacInnis.

Rozelle said visual evidence of the Swann incident is inconsistent with Atkinson's claim that *he believed Swann was the tar*get for a pass from quarterback Terry Bradshaw.

CANAMER GAMES — U.S.A. CANADA — BERRIEN COUNTY BRANT COUNTY

Olympian Schedule

Wednesday, July 20
Tennis, 9 a.m., All Divisions at Plym Park, Niles.
Girls Softball, 10 a.m., All Divisions Hall Park-Union Field, Benton Harbor.
Girls Basketball, 1 p.m., All Divisions at Lakeshore High School.
Bowling, 1 p.m., Gersonde's Bowling Alley, St. Joe.
Thursday, July 21
Boys Basketball, 10 a.m., Midgets and Bantams at Fairplain Junior High, Junior *Division at Brandywine High School.*
Girls Basketball, 1 p.m., All Divisions at Lakeshore High School.
Friday, July 22
Chess, 9:30 a.m., Benton Harbor High School.
Boys Basketball, 10 a.m., Midgets and Bantams at Fairplain Junior High, Junior Division at Brandywine High School.
Girls Softball, 10 a.m., All Divisions at Hall Park-Union Field, Benton Harbor.
Girls Basketball, 1 p.m., All Divisions at Lakeshore High School.
Boys Basketball, 4 p.m., Senior Division at Fairplain Junior High.
Saturday, July 23
Track and Field, 9 a.m., 9-11 and 12-13 Age Groups at Filstrup Field, Benton Harbor, 14-15 and 16-18 Age Groups at Dickinson Field, St. Joseph.
Tennis, 9 a.m., All Divisions at Plym Park, Niles.
Swimming, 9 a.m., All Divisions at St. Joe High School.
Boys Basketball, 10 a.m., Senior Division at Fairplain Junior High.
Girls Softball, 10 a.m., All Divisions at Hall Park-Union Field, Benton Harbor.
Girls Volleyball, 10 a.m., All Divisions at Buchanan Middle School.
Table Tennis, 10 a.m., Buchanan Teen Center.
Wrestling, noon, Eau Claire High School.
Girls Basketball, 1 p.m., All Divisions at Lakeshore High School.
Tuesday, July 26
Golf, 10 a.m., All Divisions at Lake Michigan Golf Hills.

Olympic Tennis, Basketball Starts

Basketball and tennis action got underway Monday in the Berrien County Olympian Games.

In the boys 13 to 14-year-old basketball division at Fairplain junior high Lafayette bumped Buchanan 58-56, Benton Harbor No. 1 downed Robins 46-36 and *Benton Heights toppled Benton* Harbor No. 2 39-35. Lafayette was scheduled to meet Benton Harbor No. 1 today.

The 9-12 games Monday saw Lafayette edge Union Park No. 1 37-36, Robins trip Seeley McCord No. 1 25-22 and Union No. 2 defeat Seeley McCord No. 2 44-32. Today's games paired Benton Heights against Niles, Lafayette and Robins and Union Park No. 2 and Niles.

Meanwhile, girls games at Lakeshore saw Benton Harbor defeat Brandywine 14-11 in the 13-15 class. Benton Harbor played Lakeshore today, with Brandywine meeting St. Joseph.

Buchanan stopped St. Joseph 49-37 in the 16-18 division and Lakeshore got a forfeit triumph over Coloma. Brandywine met Lakeshore today and Buchanan is scheduled to meet Benton Harbor at 3 p.m. Wednesday.

Opening tennis action at Plym Park in Niles saw Suzi Couzzens of St. Joseph and Yvonne Clemens of Niles advance in the girls 9-15 class while Cheryl Heaps of St. Joseph and Linda Lukaszewski of St. Joseph moved up in the 16-18 division.

Winners in the boys 9-15 class were Pete Henderson of Benton Harbor, Brian Conybeare of St. Joseph, Paul Bellaire of Buchanan and Tom Long of Niles in the 9-15 class and Bruce Conybeare of St. Joseph and Danny Carter of Benton Harbor in the 16-18 division.

Winners are scheduled to return to action on Wednesday starting at 9 a.m.

Other action today included golf at Pebble Wood Country Club at Bridgman. On Wednesday, in addition to the basketball and tennis, there will be girls softball at Hall Park and Union Field in Benton Harbor starting at 10 a.m., plus bowling, starting at 1 p.m., at Gersonde's in St. Joseph.

Berlin Win For Senneker

GRAND RAPIDS — Professional race driver Bob Senneker of Dorr drove his 1977 Camero to a one-car-length victory in the 25-lap feature race for late model stock cars Saturday night at the Berlin Raceway.

Senneker took over the lead on the 22nd lap and staved off Johnny Benson who was looking for the 50th win of his career for the win. Early race leader Gail Cobb of Grand Rapids was third.

LONG SHOT: Tom Long of Niles makes shot in opening Berrien County Olympian Games tennis action Monday at Plym Park in Niles. Long won his 9-15 division match and advanced to Wednesday's second round.

Conybeare, Bloodworth Champs

Bruce Conybeare and Rick Bloodworth captured the men's invitational tennis tournament Sunday at Point O'Woods Country Club.

Conybeare and Bloodworth got by Dennis Krueger and Jim Mansfield 6-1, 7-5 in the finals to capture the A Flight championship.

B Flight went to Steve Upton and Gordon McKnight, who beat Bruce Conybeare Jr. and Jeff Balliff 6-4, 2-6, 7-6.

Priscilla Byrns and Janet McClellan took the women's A Flight crown over Kay Steeb and Bev Linn 7-6, 6-4. B Flight was won by Betsy Upton and Connie Beck, who toppled Evie Edmunds and Helen Sinns 6-4, 7-5.

Karen Geary won the women's club championship, beating Nancy Howard 4-6, 7-5, 7-6 to win the A Flight title.

Connie Monte beat Lauri Davis 6-2, 6-3 for the B Flight championship. C Flight went to Dr. Amelia Fajardo, who beat Sue Peterson 6-2, 6-3.

Niles Splits; Keeps Gray Division Lead

Niles Legion baseball team stayed atop the Gray Division of the Blue-Gray League Monday night despite losing a league game to Stevensville.

Stevensville took the opener 12-8. Niles came back to grab thenon-league nightcap 8-3. In Monday's other action, Three Oaks won a forfeit victory over Hartford.

Bill Mann pitched a four-hitter in the second game for Niles, now 11-3 in league play. South Haven is a close second to Niles with a 12-4 record in the Gray Division.

Joe Driebelblis was the hitting star for Niles with a home run, a double and a single. Kip Wilken drove in three runs with a homer and a double. Todd Ernsberger and Keith Armitage each chipped in with a pair of hits.

Stevensville scored five runs in the first inning and were never headed in the first game.

Tim Shearer slammed a homer and a double and Tim Rzepka belted two doubles for the losers. Bill Biggs also homered.

Mike Woods and Mike Mervenne each collected three hits in the doubleheader for *Stevensville, now 8-6. Among* Woods' hits were a home run and a double.

BETTER ENGINE PERFORMANCE COMES IN BIG QUART CANS
RISLONE has been making car engines run better for over 40 years by cleaning valves, lifters and rings and eliminating deposits that can cause engine wear, loss of power, noisy lifters, hard starting. Add RISLONE to your oil today. Most drivers feel and hear the difference in performance within a few miles. Get RISLONE at your auto *merchandise store. Look* for the big yellow and red quart can . . . twice as much product for about the same price as competitors!
THE SHALER CO.
Waupun, Wis. 53963

Complete RADIATOR Service
CLEANING • FLUSHING • REPAIRING

A faulty cooling system can affect your car's performance, a check up now will prevent any trouble later on. Bring your car in now for expert and complete service.
• AUTO PARTS • RADIATORS • AUTO GLASS
Also: GLASS TOPS - ANY SIZE OR SHAPE . . . MADE TO ORDER
CHET NICHOLS, INC.
315 E. Main, B.H. Open Daily 8-6; Saturday 8-12 Phone WA 5-2136

Now you can buy Michigan's Largest Selling Vodka in the big economy size bottle

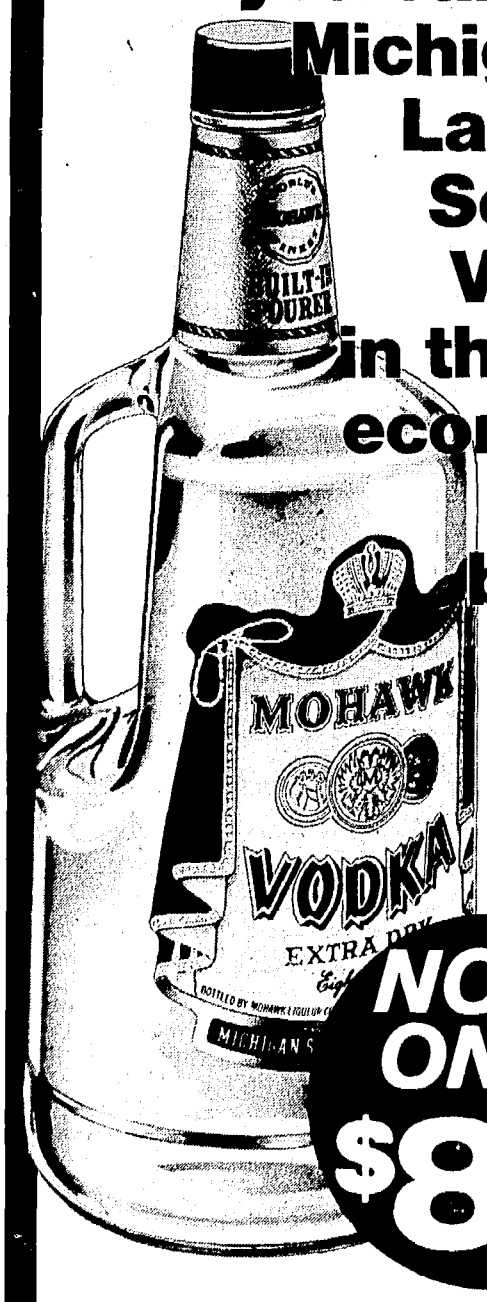

NOW ONLY $8.99 ALL TAXES INCLUDED
MOHAWK VODKA
BOTTLED BY MOHAWK LIQUOR CORP. 1.75 LITRE, 59.2 OZ. 80 PROOF
MADE FROM 100% GRAIN NEUTRAL SPIRITS

ALLEN J. 'JIM' GRAMS
Skeet And Pistol Champ

At Sportsman's Club Picnic

Grams Doubles Pleasure

By BRANDON BROWN
Staff Writer

ARDEN — The Berrien County Sportsman's Club annual summer picnic showed Allen J. "Jim" Grams, 33, of Stevensville, is a double threat.

Grams, who began shooting skeet steadily about four years ago, was "high gun" with 48 out of 50 possible clay birds on the skeet field — and took first in a heavy turnout on the pistol range with a score of 50 out of 50, with 1 of his 5 shots in the tiny "X" ring.

Picnic chairman Ken Ledyard pronounced the annual Sunday picnic a "real success" with a turnout of about 1,000 people, some 250 chicken dinners served, and games for adults and children including an egg toss, log-rolling in the club pond, a tug-o-war across the pond and other activities, plus a muzzle-loading shooters' demonstration.

Grams beat some of the club's finest skeet shooters with a perfect 25 in the first round, and 23 in the second for a total of 48. Phil Rotzien was second with 47, and tied for third at 46 were Manny Stoes of Stevensville and Ron Salornos of South Bend.

Grams says he rarely practices with a pistol — once in the past year, for example — yet his score was best of 74 targets tallied Sunday by Pistol Match Chief Walter Pymn and aides Robert Terlisner Sr. and son Robert Jr.

Second went to Al Rosinski of St. Joseph with 49 and one in the "X" ring, and third to Ron Ackerman of Baroda with 48 and one in the "X" ring.

A veteran showed his stuff on the rifle range, as Andrew Cutter, 62, of Benton Harbor, outshot men half his age.

Cutter took first in bigbore centerfire with 47 out of 50 points, and first in a brief .22 rimfire match with 49 out of 50.

Rosinski was second in bigbore with 46 and two shots in the "X" ring, and B.L. Brown of Benton Harbor and John Nelson of St. Joseph tied for third at 46 and one "X". Rosinski and Brown also were second and third in rimfire with 46 and 41, respectively.

Pistol and rifle winners shot for medals and cash prizes. More than two dozen targets were shot for score on the rifle range.

Archers held a "poker shoot" — shooting from 15 yards at poker cards, and the winner was Ron Hayden of Buchanan with a pair of sixes, according to chairman Daniel Hauch.

There was no trap shooting Sunday in order to avoid possible injury to picnic-goers who might stray onto the big, grassy trap field, according to chairman Jess Bowman.

Outdoor Trail

ANDREW CUTTER
On Target At Age 62

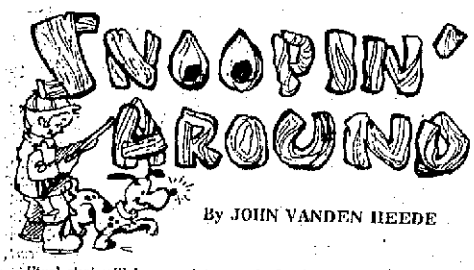

By JOHN VANDEN REEDE

Steel shot will be mandatory only for hunters using 12-gauge shotguns while waterfowl hunting next fall in areas designated for non-toxic shot. The amendment is intended to clarify a misunderstanding about 10-gauge guns that resulted from the U.S. Fish and Wildlife Service's announcement of the 1976 regulations. The Service specifically exempted smaller-than-12-gauge shotguns from the steel shot regulations last year, but did not cover the 10-gauge in its press release. The new rule will permit use of lead shot for the 10-gauge as well as all other gauges other than 12-gauge.

The zone two American Salmon Derby, which runs from St. Joseph to Manistee on Aug. 27 through Sept. 5, will offer $15,500 in U.S. Savings Bonds and $26,000 in merchandise prizes.

Derby chairman Terry Mack of Ludington says the five fishermen with the five largest salmon will divide the Savings Bonds, with the winner getting a $10,000 bond.

Merchandise prizes will include graphs, downriggers, smokers, rod and reels, lures and fillet knives.

Entry tickets and further information may be obtained at sport shops or by writing: American Salmon Derby, Box 70, Ludington, Mich. 49431.

There are several bills currently under consideration in the Michigan legislature which should concern sportsmen. The following is a resume of some important ones:

House Bill 4557 would allow a state resident to buy a second state park sticker for $1 for a second vehicle. The Department of Natural Resources says the bill could cost the department as much as $100,000 a year.

Senate Bill 375 would increase the mandatory fine for killing a deer or bear to $400. In supporting the bill, the DNR points out that recent surveys show that poachers kill about 90,000 whitetails annually which are worth $13.5 million to the state's economy.

House Bill 4501 would outlaw shining for deer if there is a bow or firearm in the vehicle. Under the present law, conservation officers must prove the gun was uncased or was not locked in the trunk. Lawmen report that this is often impossible to prove as weapons can rapidly be flipped into the trunk in many new cars or zipped in a case.

Senate Bill 405 would prohibit anyone convicted of a second fish or game law violation in a 10-year period from buying a license to hunt, fish or trap for three years. In support of the bill to crack down on repeat violators, the DNR notes one 34-year-old outlaw who was arrested 21 times in a 17-year period. Another person was arrested nine times in a seven-year span.

House Bill 4896 would transfer all rights-of-way abandoned by railroads to the DNR for recreational use and preservation for future railroad use.

House Bill 4595 would require the DNR to hire trappers to kill coyotes. The department opposes the bill, pointing out that if 10 trappers were hired, at a cost of around $250,000 annually, they would have no significant impact on the coyote population.

Senate Bill 537 would do away with the free fishing license for wives. It would also reduce the cost of a fishing license from $5 to $4. The DNR estimates this would reduce fishing license revenue approximately $113,500, even though about 220,000 wives would be expected to buy separate licenses. If the free license for spouses was eliminated, and the present license fee retained, the department estimates the state would collected about $1.5 million more than it is now.

Senate Bill 531 would make it illegal to carry a firearm or bow and arrow in areas open for hunting turkeys during the special spring season. The DNR is urging passage of the bill, pointing out that persons without permits are killing turkeys.

The Smith family of Beaverton had a double reason for celebrating Sunday when both father and daughter won titles in the Michigan State Muzzle Loading Championships.

Dick Smith was declared 1977 state champion by his competitive shooting in several events. He placed first in one category — the pistol or revolver aggregate.

His daughter, Cari, was declared the winner in the Junior Aggregate division.

Ralph Bishoff, Flint, was overall champion of aggregate competition.

Other winners were George Booth, South Lyon, flint offhand aggregate; Carol Potts, Livonia, women's aggregate; Lloyd Dicks, Saline, musket aggregate; R. K. Scott, Grand Blanc, bench aggregate; Bob Banhagel, Holly, offhand aggregate; R.K. Scott, Grand Blanc, cross-sticking, and Gordon Marshall, Ionia, Roy Keeler aggregate.

Eagle Roosting Sites Are Saved

The National Wildlife Federation has announced an $837,000 land acquisition program to save two American bald eagle roosting sites, in California and Illinois, from human intrusion and development.

In Siskiyou county, California, the citizens' conservation group is acquiring 1,200 acres of privately-owned land between the Modoc and Shasta National Forests. These tracts will be added to the 4,800 acres of government-owned land to comprise a 6,000-acre sanctuary known as the Three Sisters Bald Eagle Preserve.

With its towering Ponderosa Pines, the preserve is the major eagle roosting site in the lower Klamath Basin, near the Oregon-California border. There last February wildlife biologists counted 498 bald eagles — the largest known concentration of the threatened national bird in the Lower 48 states.

In Rock Island county, Illinois, the NWF has purchased 105 acres of land near East Moline and declared its intention to acquire 120 more. The two parcels, on bluffs overlooking Lock and Dam 14 on the Mississippi River, will comprise a 225-acre sanctuary known as the Oak Valley Eagle Refuge.

Adjacent to the Illiniwek Forest Preserve, the Oak Valley area is a winter roosting site for about 50 bald eagles and an important feeding area for perhaps 1,000 eagles moving up and down the Mississippi flyway annually.

Both the California and Illinois sites were under threat of bulldozers for subdividing when the NWF moved in to protect the eagles' habitat, Raymond J. Nesbit, director of NWF's land heritage program, said.

Michigan eagles produced record numbers of offspring this year, according to eagle expert Sergej Postupalsky.

A modern record 91 eaglets have left the nests of 86 nesting adult pairs. Last year, 81 eaglets were produced.

The Upper Peninsula's 50 nesting pairs produced 65 young, compared to 59 a year ago. In the northern Lower, final figures show 26 eaglets left the nest, with 26 adult pairs. his compares to 22 fledglings and 24 nests last year.

Postupalsky reported five UP nests contained three fledglings, which is highly unusual. He also located 11 adults without mates in the UP.

Ringneck Could Face Extinction

ST. PAUL, Minn (AP) — Game experts in the pheasant states of Minnesota, South Dakota, Michigan, Iowa and Nebraska say the ringneck pheasant could face extinction without conservation programs.

They say the pheasants are victims of highway construction and urban sprawl that have destroyed considerable habitat.

Stepped up land clearing and drainage activities by farmers who feel more land is needed to ease the cost-price squeeze are also working against survival of the ringnecked pheasant, officials say.

Game experts stop short of saying the birds will follow the extinction path of the carrier pigeon, but all agree the ringneck pheasant has seen better days.

In Minnesota, Roger Holmes, state wildlife supervisor, says an increased emphasis is needed at the federal and state levels "to encourage farmers through long-range conservation programs to maintain and develop habitat for wildlife."

Holmes adds that "cost sharing rates must be adequate to compensate the farmer for his loss of potential crop production."

South Dakota, which once considered itself the country's pheasant capital, has now "reached the point where it might have as many pheasants as it is willing to pay for," says Jack Merwin, the state's game, fish and parks secretary.

The South Dakota legislature approved a pheasant restoration program requiring a $5 stamp. The money from the stamp, along with a $125,000 special appropriation, will be used to match federal funds and pay owners for developing pheasant habitat.

Big Lakes Fishing Booklets Available

If you catch or cook fish from the Great Lakes, you might be interested in four recent publications from the Michigan Sea Grant Program, a cooperative effort of The University of Michigan and Michigan State University.

Three of the publications are free.

The most recent publication is an illustrated 54-page book entitled "Fishes of the Grand Traverse Bay Region" ($1). Along with detailed pen-and-ink drawings, it provides extensive notes on the biology and natural history of the fish.

"Great Lakes Fish Cookery" is a free 15-page cook book with advice on how to cook often-ignored species like burbot, carp, sucker (freshwater mullet) and even the lowly alewife. All 90 recipes, for everything from Kalkaska Creole to the Petoskey Paprika Bake, have been kitchen-tested at the Michigan State University.

"Salmon Eggs: Bait and Food" is a free four-page leaflet outlining methods for turning salmon eggs into caviar or preserved bait.

"Getting the Most from Your Great Lakes Salmon" is a free 27-page book giving basic information on how to get the most eating enjoyment from Great Lakes salmon. It includes instructions for filleting, skinning, freezing, canning, smoking and making salmon jerky. Methods are also detailed on how to avoid high levels of pesticides in fish flesh. This book was produced by the Wisconsin Sea Grant Program.

All four publications can be ordered from the Michigan Sea Grant Publications Office, 2200 Bonisteel Blvd., Ann Arbor, Mich. 48109.

State Gal Picked

PACIFIC, Mo. (AP) — Ila Hill of Troy, Mich., was one of three women selected to the women's squad of the ten-member U.S. International Shooting Team following competition over the weekend. Hill is a two-time national women's skeet-shooting champion.

HORSE HISTORY

The strangely spotted Appaloosa horse was developed by the Nez Perce Indians from descendants of the Spanish horse.

Outdoor Calendar

JULY 20

Monthly meeting of the Resource Recovery Commission at 9:30 a.m. at State Secondary Complex west of Lansing.

JULY 21-22

Monthly meeting of State Water Resources Commission at 9 a.m. at Delta Township Hall in Lansing.

JULY 25

Monthly meeting of the Michigan Environmental Review Board at 9:15 a.m. at Lansing's Baker-Olin Building.

Fishing Report

Lake Michigan perch fishing continues as the angling highlight in southwestern Michigan.

Perch have been hitting in favorite spots all along the shore line, with wigglers, small crabs, minnows and worms producing.

Lake Michigan trollers have moved closer to shore. They are generally fishing in 80 feet of water and running lures about 50 feet down. Flutter spoons and rattlespoons "run clean" have been good producers, according the Mollhagen Fisheries of St. Joseph. Lake trout continue to be the largest part of the catch.

Inland, the St. Joseph River has been a good producer for smallmouth bass and catfish. A fisherman from Las Vegas went out on the St. Joseph River for the first time last Saturday in a rented boat and returned with a limit of smallmouths, including one which weighed four pounds. He used a plastic worm as a bait.

MUCC Offers Nature Guide

Copies of the 106-page "Great Lakes Nature Guide" are available for $1 each, including sales tax and postage, from Michigan United Conservation Clubs, Box 30235, Lansing, Mich. 48909. The guide describes in words and drawings more than 400 species of mammals, birds, fish, reptiles, amphibians, insects, trees, shrubs, mushrooms and grasses.

Cousins Win In Mollhagen Contest

Rich Robards of Scottdale and his cousin, Steve Robards of St. Joseph, took the top two places in the Mollhagen fishing contest which ended Sunday.

Third place went to Fred Fenrick of St. Joseph, who caught his fish aboard a charter boat operated by Ken Neidlinger of St. Joseph.

Rich Robards' winning fish was a 24-pound, 2-ounce chinook salmon. Steve Robards had a 20-pound, 10-ounce chinook, while Fenrick caught an 18-pound, 14-ounce chinook.

Winners in the nine-day contest received prizes of fishing gear. The winners received their awards at a "bean boil" party Sunday afternoon at Mollhagen's Fisheries in St. Joseph which was attended by more than 250.

Family FOODS
GARDEN CENTER
M-139 BENTON HARBOR, MICHIGAN
NEXT TO THE STORE
9-5 MON.-THURS. • 9-6 FRI.-SAT.
Prices Effective Thru 7-23-77

20 LB. BAG POTTING SOIL
$1.49
REG. PRICE $2.29
FOR ALL YOUR POTTING NEEDS
SAVE 80¢
SUPPLY IS LIMITED

4" CLAY POTS
4 for $1.00
OR 29¢ EA.
REG. PRICE 39¢
SUPPLY IS LIMITED

PLANT HANGERS
• SHELLS • BEADS • WOOD
WERE $3.49
$1.99
SAVE - SAVE - SAVE

HANKS CRAFT PLANT MOISTURIZER
FOR INDOOR PLANT HUMIDITY
$8.99
REG. $12.99
SUPPLY IS LIMITED

PRECISE TIME-RELEASED TOMATO FOOD
6.5 OZ. JAR
49¢
MORE THAN 1/2 OFF SAVE
REG. PRICE $1.39
SUPPLY IS LIMITED

ALL PLASTIC HANGING BASKETS
WHITE & GREEN
1/3 OFF
5" SIZE
8" SIZE
MAY BE USED FOR A VARIETY OF HANGING PLANTS

Athletics Among Cuts If SJ School Tax Vote Loses

By RALPH LUTZ
Staff Writer

The St. Joseph board of education voted last night to cut all athletics and other extra curricular activities if 2.5 mills in operating taxes fail at the polls Aug. 8. The extra curricular cuts are part of $368,300 the board voted to slash from the budget if the district doesn't get the extra operating taxes.

The board also voted to slash $646,000 from the proposed 1977-78 operating budget whether the millage passes or not. This was recommended by a citizens budget task force and announced previously. Some 50 people were present at the special meeting at Upton junior high as the board voted unanimously on the two separate budget cuts.

Board President John Pielemeier said the $368,300 would approximate the $352,000 that the 2.5 mills would bring in next year. Pielemeier said this reduction would include financing of sports and extra curricular activities. He said it also would eliminate the optional sixth hour class at senior high.

Meanwhile, a group of private citizens announced a campaign to support the millage, with an organizational meeting set for 7 p.m. tomorrow at Jefferson school. The announcement was by Gale Cutler of Whirlpool Corp. and Roger Curry, executive director, Twin Cities Area Chamber of Commerce. Curry said $1,150 has been raised so far to help finance the campaign. He emphasized that the effort is by private citizens and not the project of a company or Chamber of Commerce. The meeting is open to all interested people, Curry said.

Following a lengthy discussion of fiscal problems, the board voted 4 to 1 not to schedule another millage election to ease the 1977-78 budget, should the proposition be rejected Aug. 8. Ray Dumke opposed it.

The 2.5 mills were scheduled for the Aug. 8 vote after being defeated in June.

Supporting the decision were Board President Pielemeier, Treasurer Fredda Sparks, and Trustees Dr. John Porritt and Dorothy Averill. Absent were Board Vice President James Mason and Secretary Dr. Joseph Naimes. Pielemeier summed up problems, saying the district is caught in "a squeeze play" by "rising costs of basic items, salaries and energy and declining revenue from the state..."

The list of $368,300 in cuts voted in the event the millage proposition fails includes:

All district athletics, $92,000; all salary subsidies for directors of bands, orchestras, clubs, plays, and the school annual, $11,300; closing the swimming pool, $8,000; elimination of optional senior high sixth hour, with elimination of nine teachers, $90,000; elimination of two junior high teachers, $20,000.

Close planetarium, $13,000; reduction by one-half all elementary instrumental music, art, vocal music and physical education, $81,500; eliminate all district field trips, $9,000; eliminate athletic director's extra pay for duties when released from regular classes, $11,300.

Reduce library aides to one-half time, $10,200; eliminate balance of adult education salary subsidy, $3,000; a 10 per cent reduction in teaching supply budget, $14,000.

The $646,000 in reductions that will become effective regardless of the millage vote were detailed in this newspaper on June 2, following a task force meeting. They included personnel, supplies, utility usage, transportation, some extra curricular activities, and curriculum improvements and maintenance projects requested by teachers and principals.

Dowagiac Okays $50,000 Depot Renovation Pact

DOWAGIAC — The Dowagiac city council last night approved a contract with the Michigan Department of State Highways for a $50,000 grant to renovate the Dowagiac railroad depot.

According to Henry Graper Jr., city manager, the grant will allow operation of the depot as a transportation center. The center will serve as depot for Amtrak train service, Indian Trails and Greyhound bus service and th community's Dial-A-Ride service.

Under the contract for the grant, the city agreed to operate the depot for 10 years. The city will receive fees for sale of bus tickets while Dial-A-Ride will pay for use of a portion of the building. Amtrak and the city will share maintenance and custodial costs.

Amtrak in April began a two-year trial program of making Dowagiac a stopping point on its runs between Detroit and Chicago. Currently buses stop at a parking lot adjacent to a downtown service station.

Graper said that under the contract, should the city stop its transporation center operation before the end of the 10-year period, it would have to pay back a portion of the $50,000 grant on a prorated basis. The city bought the station several years ago from the former Penn Central railroad.

In other action, the city approved a lease with Holbury Precision Plastics, Inc., Dowagiac, through the city's Economic Development Corporation (EDC) for a building in the city's Big 'D' industrial park.

The lease will charge a monthly rental of $1,498 for the building which was recently vacated by Glencroft, Inc., a foam products manufacturer. The EDC constructed the building. The lease runs through March, 1997.

The council learned that the Michigan Department of Natural Resources has granted the city an extension for a permit to dump discharge from the city's sewage treatment plant into Dowagiac creek. The city is constructing a new sewage plant and the current permit expired this year. The extended permit will expire in March, 1979. The new plant is scheduled for completion in 1978.

A grant toward a $7,400 project for rehabilitating a portion of Riverside drive has been approved through the Sauk Trails Resource Conservation Development council, the council learned. The grant will provide for alleviation of an erosion problem on the street. The city will provide 25 per cent of the grant in the form of services and equipment. The Sauk Trails council is a clearing house for conservation projects in Cass, Berrien and Van Buren counties. Fifteen parcels of land near Lee Memorial hospital were rezoned from residential to public facility designation which will allow for future expansion of hospital facilities.

The council asked Graper to contact the state highway department for more information on a highway department proposal to widen North Front street which carries M-51 through the north portion of the city. Councilman David Groner said he felt too many trees would be lost with the widening.

The council granted permission to the Southwestern Michigan college summer jazz band to hold two concerts in Water Tower park July 20 and Aug. 3. The request came from SMC band director David Purcell. The council also granted permission to the Dowagiac Daily News and radio station WDOW to sponsor a kiddies parade in the downtown area July 29 as part of "Ridiculous Days" sidewalk sales day.

CROP DUSTER CRASHES: State police from Benton Harbor post report this Cessna 188 monoplane crop duster crashed at 9:20 p.m. Monday in Hagar township and was totally destroyed. Trooper Greg Fouty said pilot of $16,000 plane, Raymond Leroy Hill, walked away from wreckage which was upside down and tailless on Bessemer road, off Red Arrow highway. Hill, flying for plane owner Billy Church of Sodus, told police he had completed a pass over a tomato field unable to gain altitude. Plane crashed in cornfield, striking above-ground gas company pipe, slammed into embankment and flipped onto road. Cornfield is owned by Bob Hadlow, 3013 Bessemer, Fouty said. (Cliff Stevens photos)

SH Hospital Gets Tough On Doctor Records

SOUTH HAVEN — A get-tough policy against physicians who have not completed required medical records for patients at South Haven Community hospital was ordered during a meeting of the hospital's board of trustees last night.

The board's executive and medical advisory committees were instructed by Fred Zook, board president, to draft a policy for dealing with physicians with the delinquent records. The order came after Administrator Wayne Eagleson revealed that the hospital has approximately $100,000 in receivable accounts from insurance companies and governmental agencies because the hospital is unable to provide adequate information on care given to patients.

Eagleson said that two physicians in particular, have approximately 120 incomplete or delinquent records. He declined to identify the two.

He noted that the hospital's accreditation could be jeopardized by the delinquencies.

In other matters, the board authorized its building committee to sign a contract for architectural services for its proposed $1.2 million addition with the firm of Stapert, Pratt, Sprau and Tower of Kalamazoo. Eagleson said the fee is still being negotiated, but will range between seven and seven and one-half percent of the construction contract.

The board re-elected officers for another year as follows: Zook of Bangor, president; Robert Chandler of Bangor, first vice president; Alvin Novak of South Haven, second vice president; Roger Thomas of Bangor, treasurer; and Eagleson, secretay and assistant treasurer.

Novak and Dr. David Fenske of South Haven were re-elected to four-year terms as board members at-large.

Eagleson reported that the hospital ended the 1976 fiscal year with a 52 percent patient occupancy rate as compared to 38 percent the year previous. He said the hospital probably ended with an operational surplus, but an exact amount has not been determined yet.

The board unveiled its new hospital logo that will appear on hospital equipment. The winning logo, selected from 13 entries, was submitted by Veronica Anderson, a member of the housekeeping staff.

The board acknowledged the $58 contribution of the Palisades Park county club toward operation of the emergency room.

Dowagiac Board Readies For Talks

DOWAGIAC — Si Miller, assistant school superintendent, was appointed last night by the Dowagiac school board as chief negotiator in upcoming contract talks with non-certified school personnel.

Supt. Lionel Stacey was appointed backup negotiator in the talks with the Michigan Education Associates Organization (MEAO), an affiliate of the Michigan Education Association (MEA). The non-certified personnel include teacher aides and hall duty supervisors. The group is not currently under contract.

In other business, Richard Sifford, board president, urged board members and the public to attend an informational meeting tonight called by the Lewis Cass intermediate school district on its ballot proposal for a .75-mill increase in special education funds. The meeting will be held at Dowagiac high school at 8 p.m. The proposal would raise the intermediate district's special education millage to 2.25 mills. The special election on the proposal is slated next Monday.

Faces Charge

BUCHANAN — Police here said a Buchanan man was arrested this morning in connection with alleged attempted theft of wheels from a car parked at an auto dealership about 3:30 this morning.

Lodged at the city jail here on a charge of attempted larceny from a motor vehicle was Charles J. Phillips, 22, of 128 Elizabeth street, Buchanan.

Police said the arrest came after they received a report that a man was jacking up a car at the Campbell-Farr Ford agency on Red Bud trail.

A lug wrench and bumper jack were confiscated at the scene, police said. Officers said none of the auto's wheels had been removed.

PILOT ESCAPES: Raymond L. Hill, 35, of 5721, Grand avenue, Coloma, complained only of elbow injury after crop dusting plane he was piloting crashed. Hill also is manager of Watervliet airport. Plane is owned by Billy Church of Agri Air Crop Dusting service, Sodus. It was second crash in a week for an Agri Air plane. Church escaped uninjured from a crash July 13 while dusting in Cass county. Interviewing Hill is State Trooper Greg Fouty.

South Haven Tables Bid To Close Part Of Street

BY TOM RENNER
South Haven Correspondent

SOUTH HAVEN — A request from the South Haven board of education to have a portion of Michigan avenue adjacent to the school's Ratcliffe athletic field vacated was tabled by the South Haven city council last night.

No opposition to the proposed vacation was expressed during a hearing, but aldermen said they wanted the school board to resolve the question of an exchange of land with a nearby property owner before making a decision.

The school board is seeking to have approximately 500 feet of Michigan avenue vacated so as to allow the expansion of the running track at the athletic field. The board also contends it will be able to improve traffic control in the area.

James Weinert, 450 Bailey avenue, asked the councilmen to include in their approval a stipulation that the school system will trade some property with him that would be affected by the vacation. Weinert said some of his property would otherwise become landlocked.

School Atty. David Grier of South Haven made a verbal agreement to the land swap, noting that negotiations with Weinert have been underway for a year.

In other matters, council formally created a seven-member commission to administer the city's federal community block grant program. Formal council action puts the commission in compliance with the city charter.

The council tabled bids submitted for general sidewalk, curb and gutter work for the city. City manager Paul Sharon said the bids from three firms required more study and tabulation to determine the low and best bid.

Council approved a Chamber of Commerce sponsored arts and crafts show in Johnston park on Sept. 4.

A request from Ethel Waddell on behalf of the Van Buren Civic association that the city consider participating in a new state-funded summer youth employment program was referred to the city manager.

A.W. Roberts, executive vice president of the Chamber of Commerce, expressed appreciation to city supervisory personnel for their efforts in making the National Blueberry Festival possible. The supervisors performed preparatory tasks due to a strike by employes who are members of the Independent Municipal Employes Union.

Pilot Safe In Cass Crash

EDWARDSBURG — A light single-engine plane crash landed in a grove of trees north of here Monday, but the pilot sustained only minor injuries requiring no medical treatment, according to the Cass couty sheriff's office.

Pilot of the plane was identified as Brian J. Harriman, 23, route 2, Edwardsburg. He was the lone occupant. Deputies said Harriman reported the engine failed and he overshot a field on the farm of Adrian Gielczak, Jefferson township, and crashed into the grove.

Deputies said the $4,500 plane, owned by Harriman's father, Fred, also of route 2, was a total loss as a result of the 6:45 p.m. crash. The sheriff's office and the Federal Aeronautics Administration office in South Bend, Ind., are investigating the crash.

Bond Sale Notice OKd In Chikaming

LAKESIDE — The Chikaming township board last night in special session adopted a legal notice of sale resolution for $110,000 in water department revenue bonds to pay for connecting Chikaming's water system with Lake township's. Earlier this month the board approved an ordinance setting up the sale of the bonds. The bonds will be paid off through water department revenues, according to the board, and no additional tax monies will be required. The two townships have a joint water sale agreement being developed. Township engineers, in a related matter, told residents along Flynn road (not now a part of Chikaming's system) that it would cost them $2,228 each to get water lines extended from Lake township if 14 property owners connected. Chikaming township board has previously said the Flynn road residents would have to bear the cost themselves.

Air Conditioning In 75th Year

NEW YORK (AP) — The first practical air conditioner to control temperature and humidity was installed in a Brooklyn printing plant in 1902.

Motorcyclist Hurt In Crash

St. Joseph township police reported a motorcyclist suffered a broken pelvis and cuts after a 10:18 p.m. crash Monday on Royalton Heights road.

Reported in satisfactory condition today in Memorial hospital was Denis John O'Hara, 16, of 4509 South Pipestone road, Sodus.

Patrolman Larry Eichelberger reported O'Hara was injured when he failed to stop at the end of Royalton Heights road at the intersection of Manitou road, and crashed in a field.

A passenger on the motorcycle, Lyle F. Bandurski, 17, of 8527 Columbia road, Eau Claire, was thrown from the vehicle and was not injured. Eichelberger said. O'Hara said he was not familiar with the area and believed he was southbound on Niles road when the accident occurred, Eichelberger reported.

Niles road crosses I-94 while Royalton Heights road dead ends west of the freeway at Manitou road. No ticket was issued, police said.

Benton township police said a motorist was slightly injured and his auto heavily damaged in a two-car collision at the intersection of East Main street and Martin Luther King highway at 1:40 p.m. Monday.

Police said Thomas J. LaVanway, 24, of Red Arrow highway, Coloma, was treated and released from Memorial hospital after his car and an auto driven by Joseph P. Herzog, 20, of 354 Elvern, drive, Benton township, collided. Officers said Herzog was ticketed for failure to stop in assured clear distance.

Delinquent Dad Gets Jail Term

BY DENNIS COGSWELL

PAW PAW — A South Haven man was found in contempt of Van Buren Circuit court yesterday and sentenced to six months in jail for failing to pay arrearages totaling $3,040 for two children on ADC. Judge Meyer Warshawsky said that Charles B. Martin could relieve himself of the jail term by paying $500 on the arrears, according to the Van Buren Friend of the Court office. The Friend of the Court office reported Martin was arrested in Marquette last week on a bench warrant charging him with failure to appear in Circuit court on the arrearages in March. Martin had been stopped for a traffic violation, the Friend of the Court office said and a computer check found the outstanding warrant.

Township Officials Recalled

MOUNT CLEMENS, Mich. (AP) — Four Chesterfield Township officials have been recalled after a bitter campaign that included charges of fraud and deception on both sides. More than 23 per cent of the voters turned out Monday. The recall left only three members of the township government seated. Recalled were Supervisor Otis Dean Smith, Treasurer Dan Lamonte and Trustees John Coyne and Edward Wojcicki. The recall campaign began soon after the November election, in which the four ousted four veteran incumbents. Recall supporters accused Smith of juggling the township's books to avoid paying a water bill. Smith vehemently denied the accusation. Other recall supporters charged that the trustees violated the state's open meeting law. Smith and his supporters accused the recall backers of fraud and distortion.

The vote leaves the township with a clerk and two trustees.

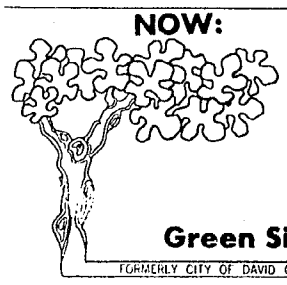

NOW:

Green Side Up Greenhouses

Interior Plant Design and Maintainence for Residential and Commercial

- pest & disease control
- plant "Babysitting"
- plant "Hospitalization"
- finest selection of potted and hanging plants.

Green Side Up Greenhouses

FORMERLY CITY OF DAVID GREEN HOUSES

Green Side UP

SPECIALS - NOW THRU JULY 23rd

8" Lipstick Plants in bloom, reg. 8.00, now 5.99

8" Episcia in bloom - 4 varieties, reg. 10.00, now 6.99

Green Side Up Green houses

Formerly City of David

2 Blks. E. of M-139 at Britain & Eastman

Phone 925-3851

Hours: 9-5:30 DAILY Hours: 9-5:30 DAILY

BOARD VOTE UNANIMOUS AT SPECIAL MEETING

Fennville Won't Back Pullman Transfer

FENNVILLE — After hearing public comment for over an hour, the Fennville school board last night voted not to back transfer of Bloomingdale school students in the Pullman area to the Fennville district.

The unanimous vote came at a special meeting of the board on the transfer matter, attended by some 90 people.

The proposal is now scheduled to come before a joint meeting of the Van Buren and Allegan county intermediate school boards in Lawrence tonight.

Contacted after the meeting, William Sexton, superintendent of the Allegan intermediate district, said he felt his board would support Fennville's position at the meeting. Sexton said the five members of each intermediate board would vote as one group on the issue, and that at least a 6-4 majority would be needed to approve the proposed transfer.

During the meeting, Sexton outlined three alternatives the two intermediate boards will have tonight. He said they could support the transfer and then order a required election in the Bloomingdale district on the matter; the boards could vote not to approve transfer and then the issue could be appealed to the state board of education; or the board could request additional information on the matter and take no action.

Speaking against the transfer was Ronald Prentice, spokesman for a group of residents opposed to the transfer, and a former school board member.

Prentice said in the past the Pullman area had been asked on three occasions to come into Fennville, but had declined. He also said he felt the proposal was a move by Bloomingdale to unload 'no' voters unto Fennville.

James Muenzer, Bloomingdale school board president, said one reason the Bloomindale board had approved the transfer plan because Pullman area residents have voted 'no' in previous money issue elections. He said the district is currently planning a building bond issue program aimed at getting the district off split-class sessions.

A survey taken by a citizens group for the Bloomingdale board showed 580 of 623 people contacted in the area favored the transfer plan.

Supporting the transfer was LeRoy Wolins whose property was transferred recently from Bloomingdale to the Fennville district.

Wolins said the move would be an economical advantage for Fennville.

Wolins also claimed that Pullman area residents have not supported Bloomingdale millage issues in the past because the area is not represented on the Bloomingdale board; that Bloomingdale voters have rejected attempts by Pullman residents to be elected to the board, and that Pullman residents are not informed of special Bloomingdale school board meetings.

Asked if Fennville students might ever be bused to Pullman, Willis Mullen, Fennville board president, said, "Anything is possible. I'm not going to sit here and say no." Mullen said that present teachers at Pullman would be laid off at Bloomingdale, and could apply for jobs at Fennville. He added that they would not automatically become Fennville teachers.

Mullen cited several reasons why Pullman residents favor the transfer, including the fact that Fennville is closer, that Pullman students would get off split sessions and that Bloomingdale high school is not accredited, while Fennville is accredited.

If the transfer is approved, Supt. James Tackmann said Fennville would have to pay a prorated share of Bloomingdale's bonded indebtedness for the Pullman school, and Pullman residents would assume Fennville's indebtedness.

Tackmann said the transfer would involve 343 students. The Fennville high school could support the added students but the middle school would be boosted to near capacity, he said. Grade school students would remain in Pullman.

WILLIAM SEXTON
Thinks Fennville to be backed

WILLIS MULLEN
'Anything possible'

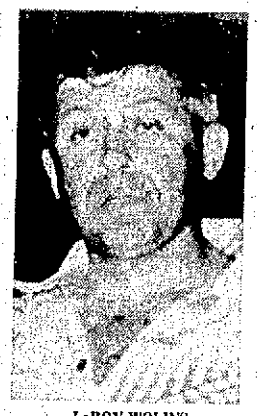

LeROY WOLINS
Supports move

RONALD PRENTICE
Against transfer

JAMES MUENZER
Bloomingdale chief

Fennville Ambulance Fees Set

FENNVILLE — The Fennville Ambulance Service last night set $2,198 as the share each governmental unit will pay to maintain the service for fiscal year 1977-78.

Members of the service are the city of Fennville, and the townships of Lee, Clyde, Manlius and Ganges.

Also last night, the service set $7,000 as the fee for any new units wishing to join the ambulance service. Although it has not made a formal request, Saugatuck township, south of the Kalamazoo river, but excluding the village of Douglas, has no service since Dykstra Ambulance service, Holland, was purchased by Priority Ambulance, Zeeland.

The Fennville group has provided service to the area for about the last month, but the board said last night that that the area must join if service is to continue.

It said that Saugatuck, or any other unit wishing to join, could pay the $7,000 fee in two payments of $3,500 each year.

In other areas, the board reported a balance ending June 30 of $8,181.

BIG RELIGIONS

NEW YORK (AP) — Islam and Hinduism are the two largest religions in Asia.

RASH OF FIRES: Firefighters begin mop-up operations Monday on parts of 1,400-acre Pattee Canyon fire southeast of Missoula, Mont. Blazes in Utah and Wyoming also were reported under control, but fire still raged today around base of Maine's tallest mountain. Rash of fires has been sparked by prolonged drought and heat in many parts of U.S. (AP Wirephoto)

New Buffalo Board Continues Talks On Covert's Successor

NEW BUFFALO — The New Buffalo school board last night rescheduled a special meeting for Monday, July 25, when no decision could be reached on a successor to a board member who resigned recently.

The special meeting had been set for 9 p.m. last night. It was rescheduled when an executive session stretched until 10:30 p.m. without a decision. The closed session began about 8 p.m.

Supt. Walter Schwarz said the board had several possible successors under consideration, triggering the extended deliberations. Schwarz declined to identify the possible replacements.

The appointee will fill the vacancy created by the resignation of Will Covert.

The special meeting July 25 will follow an executive session and work meeting that get underway at 8 p.m., according to Schwarz.

Schwarz said goals and board policies are to be discussed during the work meeting and said that under the state's new open meetings law only the deliberations over a successor to Covert would be closed to the public.

A formal vote on naming the successor will be held during the special meeting, if deliberations are completed.

Fennville Slates Rezoning Hearing

FENNVILLE — The Fennville city commission last night scheduled a rezoning hearing for a Berrien county-based savings and loan firm that wants to build a new branch office here. In a special meeting, the commission set Aug. 8, 7:30 p.m., for the hearing on the request by LaSalle Federal Savings and Loan association of Buchanan that the old junior high lot on West Main street be rezoned from residential to commercial.

James Clarey, the city council's mayor pro tem, said the financial firm has received approval from the Federal Home Loan Bank Board for the branch. LaSalle has assets of about $100 million and besides its Buchanan headquarters, has branches in Bridgman, Coloma and Decatur.

Galien Firm Given High School Work

GALIEN — The Galien school board in a special meeting last night accepted the low bid of a Galien firm for suspended ceilings, new lighting fixtures and new wiring for all high school classrooms. The low bid of $33,300 from Pence Construction of Galien was the lowest of three bids and was accepted by the board. The high bid was $42,840. School officials said they expect most of the work to be completed by the time classes begin this fall.

Sewer Easements Concern In Galien

GALIEN — "We want to get these sewer easements as cheaply as we can and still be fair to everyone," Galien Village President Robert James said last night during a public hearing.

The Galien village council held the hearing to field complaints and questions about the easements the village needs to clear the way for the construction of the village's $1.3 million sewer system.

James said the sewer construction firm, Selge Construction of Niles, and the village's engineers, Wightman & Associates of St. Joseph, will meet with residents who have complaints to try and work out compromises.

One man at the hearing, Robert Huss, told the council that he does not have 20 feet behind his home for an easement.

A second man, William Underly, expressed worries that a lift station to be near his property might dry up his water well along with the wells of others.

In business during a special village council meeting following the hearing, the council voted to purchase for $1,500 a 1975 Plymouth car from the Berrien county sheriff's department.

THE QUIZ

The Herald-Palladium

THE WEEKLY QUIZ IS PART OF THIS NEWSPAPER'S SCHOOL PROGRAM

worldscope

(10 points for each question answered correctly)

1 Menahem Begin, the new Prime Minister of ..?.., was scheduled to visit the U.S. this week.

2 The military took over the government in ..?.., the world's third most populous democracy, by overthrowing the government of Prime Minister Zulfikar Ali Bhutto.
a-Indonesia b-Pakistan c-Zambia

3 After a four-year study, the National Institute of Drug Abuse said that cocaine is (CHOOSE ONE: more, less) dangerous than marijuana.

4 Russian-American author, ..?.., who gained international fame for his original prose style in such novels as "Lolita" and "Pale Fire," died at age 78.
a-Saul Bellows
b-Alexander Solzhenitsyn
c-Vladimir Nabokov

5 A controversy developed over Belize, a self-governing colony of Great Britain which Britain wants to make fully independent. The Central American nation of ..?.. also claims rights to Belize.
a-Guatemala b-Brazil c-Chile

newsname

(10 points if you can identify this person in the news)

I am President Carter's chief arms control negotiator with the USSR. I recently expressed some concern about the Soviet arms buildup. Who am I and what agency do I direct?

matchwords

(4 points for each correct match)

1.....zenith	a-hurl upward
2.....plunder	b-lowest point
3.....nadir	c-rob or despoil
4.....catapult	d-highest point
5.....caterwaul	e-scream

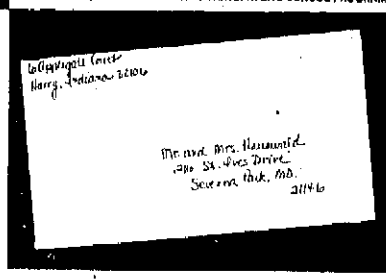

newspicture

(10 points if you answer this question correctly)

The U.S. Postal Service considered changing to a kind of "double standard" for some rates. If the new system is adopted, a private individual would pay (CHOOSE ONE: more, less) than would a business or organization to mail a first class letter.

sportlight

(2 points for each question answered correctly)

1 Major league baseball's All-Star game was scheduled for July 19 at Yankee Stadium in New York. The ..?.. League has dominated in recent years, winning 13 of the past 14 All-Star games between 1963 and 1976.

2 Vladimir Yashchenko of the USSR cleared 7 feet 7¼ inches to break the world ..?.. record formerly held by American Dwight Stones.
a-high jump b-pole vault c-broad jump

3 ..?.. this year's biggest money winner so far in professional golf, added the British Open to his growing list of victories.
a-Jack Nicklaus b-Arnold Palmer c-Tom Watson

4 In golf, if a player scores one stroke better than par on a certain hole, he or she has shot a (CHOOSE ONE: birdie, bogey).

5 At the halfway point in the major league baseball season, both teams from the city of ..?.. were leading in the races for their division championships.
a-New York b-Chicago c-Los Angeles

roundtable

Family discussion (no score)

Should government workers have the same rights to strike as workers in private industry?

YOUR SCORE: 91 to 100 points — TOP SCORE! 81 to 90 points — Excellent. 71 to 80 points — Good. 61 to 70 points — Fair.
716-77 • YEC, Inc., Madison, Wisconsin

ANSWERS TO TODAYS NEWS QUIZ

WORLDSCOPE: 1-Israel. 2-b. 3-more. 4-c. 5-a
NEWSNAME: Paul Warnke, Arms Control and Disarmament Agency
MATCHWORDS: 1-d. 2-c. 3-b. 4-a. 5-e
NEWSPICTURE: Less
SPORTS: 1-National. 2-a. 3-c. 4-Dodgers. 5-b

A Public Service of this newspaper & The Advertising Council

"Red Cross is an organization of physical action, of instantaneous action; it cannot await the ordinary deliberation of organized bodies if it would be of use to suffering humanity..."

Clara Barton, Red Cross founder

We're counting on you.

Red Cross. The Good Neighbor.

WANTED ALIVE

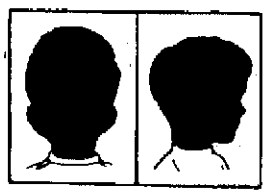

ACCUSED OF: Lacking a job.

REWARD: Good pay, his own spending money.

DESCRIPTION: AGE: 12-15 Years

LAST KNOWN ADDRESS: It is believed he or she lives in this neighborhood.

EYES: Blue, Brown, Black or Green

HAIR: Black, Brown, Blonde or Red

WEIGHT & BUILD: Can come in all sizes.

GENERAL DESCRIPTION:
We are looking for a boy or girl with courage to do something for themselves. A boy or girl with enough gumption not to complain that it's too cold or too hot, or that they have no time before or after school. A person who can understand that tomorrow can be more important than today and that they have the desire to prepare themself by working for it. A youngster who may need an outsider's discipline, but above all is a good person who would like to be able to say he too is contributing.
CAUTION!
This youngster may be armed with a weekly allowance and, therefore, may not want to appear as if he were working. Do not be alarmed if he has red-rimmed eyes; perhaps he has been watching too many TV progams.
IF—you know the whereabouts of this alert, active, and responsible youngster please contact us; we would like the opportunity to help them train for their future.

Please call the Circulation Department (925-0022) or fill out and mail the information requested below.

NAME .....
ADDRESS .....
CITY .....
AGE ..... TEL. NO .....
Clip and mail to: The Herald — Palladium, Circulation Dept., P.O. Box 428, Benton Harbor, Michigan 49022.

The Herald-Palladium
COMBINING The News-Palladium AND THE HERALD-PRESS

MICHIGAN AT OAK - BENTON HARBOR
PHONE 925-0022

Heroin, Gun Cost Him Years In Prison

An Elkhart, Ind., man was sentenced yesterday in Berrien Circuit court to concurrent prison terms for possession of a gun and heroin in a car in Niles township. Judge Julian E. Hughes imposed the prison terms on William E. Carpenter, 28. He received 2 to 5 years in prison for carrying a concealed weapon and 2 to 4 years for possession of heroin. Carpenter was charged with carrying the items in a car in Niles township on Feb. 26.

Judge Zoe S. Burkholz sentenced Robert F. Sewell, Jr., 18, of 680 McCord street, Benton Harbor, to 40 to 60 monthfiprison for attempted breaking and entering the residence of Deloris Rheams, at 747 Buena Vista, Benton township, on June 4.

Judge Burkholz unC. Dawson, 28, of Sawyer, to two years probation and $250 fine and costs for assault with a deadly weapon — a revolver — against James T. Penny Dec. 5 in Benton township.

In other sentences by Hughes: Walter F. Bradley, 29, of 1946 East Britain avenue, Benton mship, was placed on three years probation and assessed $250 fine and costs for delivery of amphetamines March 22 in Benton township. Alice Baker, 35, of 339 Linden avenue, Benton township, was sentenced to the first 60 days of a two-year probation in jail, and assessed $250 fine and costs for receiving and concealing stolen property, a Cadillac, Aug. 5 in Coloma township. James Jesse Jones, 37, of 365 Territorial j Benton Harbor, was placed on three years probation and ordered to pay $250 fine and costs for careless discharge of a .22 caliber rifle, causing injury to Frank Joshua Jan. 22 in Benton Harbor. Joshua was shot in the foot while Jones was unloading a rifle.

In arraignments before Judge Chester J. Byrns: Patrick C. Dodson, 31, of 45 South Whittaker street, New Buffalo, pleaded innocent to a charge of assault with intent to do great bodily harm less than murder. He is charged with shooting Terry Martin with a rifle June 26 in New Buffalo. Kenneth D. Benn, 18, of 208 Bellview, Benton Harbor, pleaded guilty to larceny from a building — the theft of cigarette lighters from a service station, at 480 South Fair avenue, Benton Harbor, on June 29. Willie James Campbell, 32, of 389 Broadway, Benton Harbor, pleaded guilty to carrying a concealed weapon, a pistol, June 22 in Benton Harbor.

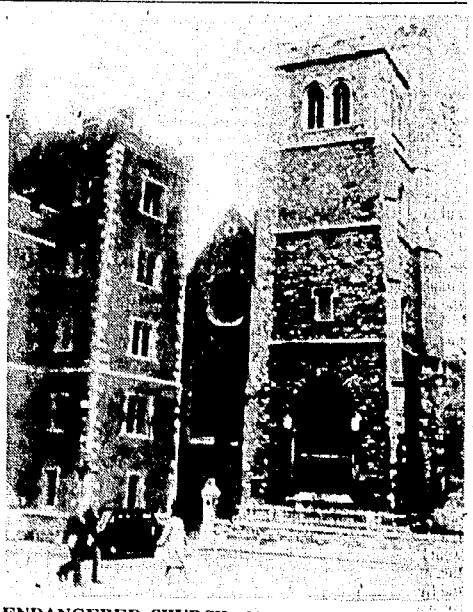

ENDANGERED CHURCH: Church of St. Mary's at Lambeth, London, whose churchyard holds grave of Captain William Bligh, who lost his ship in famous mutiny on the Bounty, is being threatened by commissioners who oversee finances of Church of England. They want to tear down the church and use site for another purpose, though preservationists are fighting commissioners to save the church. At left is entrance to Lambeth Palace, official London resident of the Archbishop of Canterbury. (AP Wirephoto)

Ten-Year Sentence Now Is 60-90 Years

Carl B. Fulton, 24, was sentenced yesterday in Berrien Circuit court to 60 to 90 years in prison for rape after he had withdrawn a no contest plea to a lesser sex charge that carries only a 10-year maximum.

Judge Julian Hughes sentenced Fulton for first degree criminal sexual conduct — the rape last Aug. 11 of a 23-year-old Benton Harbor woman whom Fulton allegedly threatened with a shotgun.

Fulton had pleaded no contest in February to a charge of assault with intent to commit first degree sexual conduct and was in line for a sentence of no more than 10 years.

But he withdrew that plea bargain and pleaded innocent to the more serious charge, rape. Judge Hughes at the time warned Fulton of possible consequences and Fulton said he understood, according to court records.

Fulton went to trial and was found guilty by a jury last month. "If I'd heard the case non-jury, I'd have reached the same verdict," Hughes said yesterday. "The evidence established there was a forceful rape involving a gun."

Hughes noted that Fulton in 1970 was sentenced to four years in prison from Berrien county for assault with a deadly weapon and had served prison time in Indiana for burglary.

Fulton is a native of Missouri who has had various addresses in Benton township and Benton Harbor.

EXTENDING BENTON WATER LINES: Construction started yesterday on $170,000 project to install some 8,700 feet of water line in Benton township in Territorial road-Chicago avenue area. Federal Community Development money will pay for project. Reviewing plans from starting point at Chicago and Burton street are, from left: Russell Costanza, Barger Engineering, St. Joseph; Mrs. Catheryn Sirk, township supervisor; Dan Kamphuis, Kamphuis excavators, the contractor, Middleville, and Judd Spray, township director of Community Development. Spray said completion is expected in about 30 days. (Staff photo)

AP Man Re-Elected

DETROIT (AP) — Gene Schroeder of the Associated Press has been re-elected president of the Detroit chapter of the Society of Professional Journalists, Sigma Delta Chi. Other officers named Monday by the executive board were Stephen Cain, the Detroit News, 1st vice-president; Mitch Kehetian, Macomb Daily, 2nd vice-president; Barbara Holliday, the Detroit Free Press, treasurer, and R. Jeffrey Schorr, Campbell-Ewald Co., secretary.

CB Radio Thief Sent To Jail

BY DENNIS COGSWELL
Paw Paw Bureau

PAW PAW — A South Haven man was sentenced Monday in Van Buren circuit court to serve five months in jail for the theft of a CB radio in South Haven last November.

Judge Meyer Warshawsky imposed the sentence on Arthur Swann, 37, who had pleaded guilty earlier to a charge of larceny in a building.

The radio was reported stolen from the General Store, 515 Phoenix, South Haven, according to city police.

In arraignments, Clyde Strong, 30, Covert, pleaded innocent to a supplemental information charge alleging he is a habitual criminal. It alleges he was convicted of charges of attempted murder and attempted armed robbery in St. Louis, Mo. in 1969. He was sentenced to six years in prison. Conviction on the supplemental information under the habitual criminal statute, could raise the maximum prison term Strong would receive to 30 years if he is found guilty on any of three counts of second degree criminal sexual conduct now pending against him.

Those charges involve alleged assaults against three Covert girls during a period of Feb. 15 to March 15.

Ronald P. Flood, 46, Highland Park, Mich., pleaded innocent to a supplemental information charge alleging he is a habitual criminal. The charge alleges he was convicted of breaking and entering a motor vehicle in Dearborn in 1955, and taking indecent liberties with a minor and recklessly using a firearm in Detroit in 1973.

Flood currently faces a charge of concealing stolen property, a van, in South Haven on March 21. Conviction on the supplemental information could bring the maximum term for the concealing stolen property charge up to life.

Clarence Bryant, 33, route 1, Covert, pleaded innocent to a charge of third degree criminal sexual conduct stemming from an alleged assault on a 14-year-old Covert girl on April 16, 1976.

Greg Politowicz, 19, 118 East Delaware, Decatur, pleaded innocent in a written arraignment to a charge of embezzlement. He is accused of embezzling an estimated $2,500 last December from the Chicken Coop restaurant in Paw Paw where he formerly worked.

Howard R. Denson, 40, route 4, Baseline road, South Haven, pleaded guilty to a charge of attempted larceny in a building growing out of a June 30 burglary at the Crystal Flash gas station and party store, CR-681 and Red Arrow highway, Lawrence township.

Steven Adams, 18, 1480 Leversee road, Paw Paw, pleaded innocent to a charge of breaking and entering the C&G party store, Paw Paw, on May 25.

Samuel Roglic, Jr., 32, route 5, South Haven, pleaded guilty to a charge of driving under the influence of intoxicants, third offense, on Red Arrow highway in Hartford township, on July 8, 1975.

Nine Demand District Court Felony Hearings

Thelma L. Green, of 321 Main street, Watervliet, was jailed after failing to post $1,500 bond after her arraignment in Berrien Fifth District court yesterday on a charge of receiving and concealing stolen property over $100.

She demanded a preliminary examination on the charge before Judge Hugh Black.

She is accused of receiving and concealing at her residence an estimated $750 worth of household items reported stolen Saturday night from the Richard Salmon home, 3444 Bessemer road, Hagar township, according to Berrien sheriff's deputies.

Officers said alleged loot recovered included a .22-caliber rifle, a bow and arrows, a stereo set, a sewing machine and iron.

Thelma Green and a 15-year-old boy were taken into custody at her residence by deputies Sunday, officers said.

The boy was lodged in the Berrien county youth detention center and was to be petitioned into Berrien juvenile court on similar charges, deputies said. Another suspect is still being sought, officers said.

Also demanding a preliminary hearing yesterday was Robert McGee, 27, of Box 180, Hochberger road, Eau Claire, on a charge of larceny from a person.

He is accused of snatching a wallet containing $200 from the pocket of Jessie Bradbury and fleeing July 15 on Watson road in Eau Claire, deputies said.

Bruce Carter, 19, and Kevin C. Green, 18, both of East Chicago, Ind., demanded preliminary hearings on charges of carrying a concealed weapon — a .22-caliber revolver — in in an auto July 17 on I-94 in Benton township. Carter also pleaded innocent to a misdemeanor charge of fleeing and eluding a police officer.

They were arrested after a chase on I-94 that exceeded speeds of 120 miles an hour, according to state police of the Benton Harbor post.

Michael Duncan, 21, Michigan City, Ind., demanded a preliminary hearing on a charge of carrying a concealed weapon — a .25-caliber pistol — in an auto in New Buffalo July 17. He also was sentenced to pay a fine and costs of $152 or serve 30 days in jail for driving under the influence of intoxicants.

Also demanding examinations were:

Leonard Brock, 21, of 480 Cherry street, Benton Harbor, on a charge of receiving and concealing stolen property over $100 — costume jewelry rings — in Benton Harbor Feb. 22.

Matthew B. Robinson, 35, of 927 North Shore drive, Benton township, on a charge of carrying a concealed weapon — a .22-caliber derringer — in his auto in Benton Harbor July 17.

Donald P. Miller, 28, of 15143 Lakeshore road, Lakeside, on a charge of possession of a controlled substance — amobarbitol — in St. Joseph July 17.

Danny G. Lahm, 19, of Evergreen Park, Ill., on a charge of possession of cocaine on I-94 in Royalton township July 17.

Sentenced were:

Willie W. Frazier, 32, of 5295 River road, Sodus, 10 days jail for disorderly person, using profanity, at Main and Paw Paw in Benton Harbor July 17.

Dorothy E. Brunt, 46, of Chicago, $50 fine and costs or 10 days for carelessly carrying a .32-caliber pistol — reduced from carrying a concealed weapon — on I-94 in Lincoln township July 17.

Olan Morris, 52, listed on court records as having no permanent address, 10 days for shoplifting $7.82 worth of items at Hilltop Foods, Benton Harbor, July 15.

Roy Lee Stokes, 42, Red Arrow highway, Hartford, 10 days for shoplifting two cans of soup from Hilltop Foods, Benton Harbor, July 15.

Tommie C. Lewis, 49, of Detroit, $125 or 25 days for possession of an unregistered pistol on I-94 in Benton township July 16.

Otha Dennis Harris Jr., 21, of 432 Broadway, Benton Harbor, 30 days for contempt — failure to appear at a May 10 trial in District court on a charge of petty larceny.

Charles W. Bright, 38, of Michigan City, Ind., $152 or 30 days for driving under the influence of intoxicants in New Buffalo July 16.

Mable Markray, 18, of 1946 East Britain avenue, Benton township, three days and $62 or 15 days for driving with a suspended license July 15 in Benton township.

Sentenced for impaired driving were Richard J. Fairleigh, 18, of 1332 Timberlane drive, Lincoln township; B.W. Boswell, 52, of 5122 St. Joseph avenue, Stevensville; and Jim W. Holcomb, 26, of Box 273 M-140, Watervliet, each $102. Also, Earl E. Welch, 22, of Warren, Ind., $102 or 14 days.

Wildcat Strike Ordered Halted

FENTON, Mo. (AP) — A federal judge has enjoined workers at the Chrysler truck assembly plant here from continuing a wildcat strike that closed the facility Monday.

More than 1,000 of the 1,850 workers on the first shift left their jobs at 8 a.m. to protest the weekend dismissal of two committeemen and two chief shop stewards.

REDS HIT CONVOY

BANGKOK, Thailand (AP) — Communist insurgents attacked a military convoy and a border police patrol in northern Thailand, the military command reported today.

Sri Lanka Campaign Heats Up

COLOMBO, Sri Lanka (AP) — Prime Minister Sirimavo Bandaranaike faces stiff opposition from the United National party in parliamentary elections Thursday. The campaign has focused on this tropical island's serious economic problems. Mrs. Bandaranaike's socialist Sri Lanka Freedom party now holds a comfortable majority in coalition with the pro-Moscow Communist party. Political observers say the contest is more one of personalities than ideology. Both Mrs. Bandaranaike and her chief rival, United National party leader Junius Richard Jayewardene, favor a nonaligned foreign policy and socialist economies.

Rx

SUMMER IS HARD ON YOUR EYES

Outdoor living, swimming in chlorinated pools and salt water, glaring sun, windblown dust, allergies and other natural irritants make summertime really hard on your eyes. It is wise to have on hand a bottle of eye drops for use when any of these problems arise. We carry a complete stock as well as many other eye care products.

Here are a few helpful hints to make applying eye drops simple:

1. Tilt head back and close eyes.
2. Apply one or two drops in the inner corners of each eye.
3. Open lids and let the drops flow naturally into the eyes.

GILLESPIE'S

2845 Niles Ave., South St. Joseph
220 State St., Downtown St. Joseph
Riverview Drive, Benton Harbor
858 Pipestone, Benton Harbor

You have more power over your electric bill than you think.

No matter what we do to help keep your electric bill in line, there's one thing we have no power over.

The amount of power you use.

So we'd like to point out the most significant places where only you have the biggest opportunities to save.

Insulation

6 to 12 inches of insulation in your attic could save you real money each year.

You'll save even more if you insulate your walls, heating ducts and hot water pipes.

Caulking, weatherstripping, storm windows, shades and drapes also help keep heat inside in winter, and outside in summer.

Thermostat Control

Lower your thermostat in winter. Each degree below 68°F can save three percent of the energy needed for heating. If you have air conditioning, a higher thermostat setting will also save energy in summer.

Hot Water Use

You can save up to 5% a year of the energy needed to heat water if you turn your water heater thermostat down to 120 degrees and take quick showers instead of baths.

Fix leaky hot water faucets promptly. And wash clothes in cold water, if you can.

Washing and drying only full loads of clothes and dishes is more economical, too.

Appliance Efficiency

If you're in the market for appliances and equipment, look for the new energy saving features on refrigerators, freezers, and dishwashers. Choose an Energy Efficiency Ratio (EER) of 8 or higher on room air conditioners.

While there are a lot more ways to save electricity, these are the ones that will make the biggest impression on your bill.

Indiana & Michigan Electric Co.

Working together is the only way.

ACROSS

1 Grabbed
5 Hard work
9 Linn
12 Animal trap
13 Style of type
14 Greek deity
16 Stared
18 One
19 Mountain in Crete
22 Tenders
24 Compass point
25 Male cats
27 Charges
29 Moravian
31 Choke coil
35 Valor
37 River boat
38 Wyoming mountain range
40 Lacquered metalware
41 Mental component (pl.)
44 Celtic priest
46 Emcee Mack
47 Horn sound
49 Show to a seat
51 Most cunning
53 Befuddled (3 wds.)
57 Strikes palms together
58 Public hall
59 This (Sp.)
60 Prepare copy

DOWN

1 Three (prefix)
2 Grain
3 Eggs
4 Metric weight
5 Powerful explosive (abbr.)
6 Hawaiian island
7 Greek goddess of peace
8 Red Square name
10 Almost
11 Notoriety
12 Horse's gear
15 Broke bread
17 Huge
19 Hanker
20 Snooze
21 American (abbr.)
23 Chunk
26 Highlander
28 Shoo
30 Obeyed
32 Run
33 Amorous look
34 Shepherd's pipe
36 Walks imperiously
39 Nothing
41 Belonging to the thing
42 Sweet (It.)
43 Loams
45 Contradict
48 Nipple
50 Dash
52 Health resort
54 G-man
55 Gallic affirmative
56 Universal time (abbr.)

Answer to Previous Puzzle

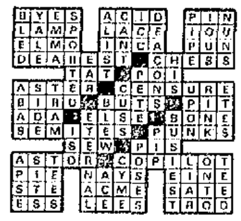

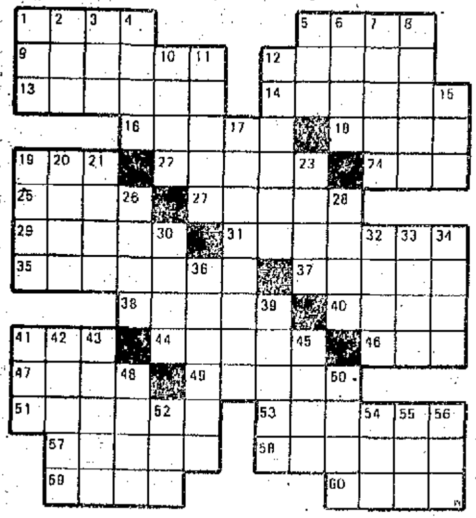

TELEVISION LOG

This Evening

3 p.m.
2,3,22 All In The Family
5,8,16 Another World
9 Liar's Club

3:30 p.m.
2,3,22 Match Game
9 Father Knows Best

4 p.m.
2,3,22 Tattletales
5 Gong Show
7, Edge of Night
8,16 Bugs Bunny
13 Bewitched
28 Mike Douglas

4:30 p.m.
2,3 Dinah Shore
5 Marcus Welby, M.D.
7 Movie
8 My Three Sons
13 Adam 12
16 Brady Bunch
22 Merv Griffin

5 p.m.
8 Partridge Family
9 New Mickey Mouse Club
13 Emergency One
16 Gilligan's Island
28 Dinah Shore

5:30 p.m.
8 Brady Bunch
9 McHale's Navy
16 I Love Lucy

6 p.m.
2,3,5,7,8,13,28 News
9 I Dream of Jeannie
16 Emergency One!
22 Andy Griffith

6:30 p.m.
2,3,5,7,8,13 News
9 Andy Griffith

7 p.m.
2,8,22 News
3 Concentration
9 Bewitched
13 Cross Wits
28 Gunsmoke

7:30 p.m.
3 $128,000 Question
5 $100,000 Name That Tune
8 Match Game P.M.
9 Odd Couple
13 To Tell The Truth

8 p.m.
2,3 Dr. Seuss — Cartoon
5,8,16 Joe Garagiola
7,13,28 Happy Days
9 Hogan's Heroes

8:30 p.m.
2,22 Pilot — Comedy
5,16 Baseball
7,13,28 Laverne & Shirley
9 Love, American Style

9 p.m.
2,3,22 M.A.S.H.
7,13,28 Movie: "Love Story"
9 Movie

9:30 p.m.
2,3,22 One Day At a Time

10 p.m.
2,3,22 Kojack

11 p.m.
2,3,5,7,8,9,13,16,22,28 News

11:30 p.m.
2,22 Crime Drama
3,7,9,28 Movie
5,8,16 Johnny Carson
13 All That Glitters

Tomorrow

8 a.m.
2 News
3,22 Captain Kangaroo
5,8,16 Today Show
7,13,28 Good Morning America
9 Ray Rayner

9 a.m.
2 Captain Kangaroo
3 Channel 3 Clubhouse
8 Buck Matthews
13 Movie
22 Dorothy Frisk

9:30 a.m.
3 9:30 Weekday!
8 Not For Women Only
9 I Dream Of Jeannie

10 a.m.
2,3,22 Here's Lucy
5,8,16 Sanford and Son
7 A.M. Chicago
9 Movie
28 Phil Donahue

10:30 a.m.
2,3,22 Price Is Right
5,8,16 Hollywood Squares
13 Edge of Night

11 a.m.
5,8,16 Wheel of Fortune
7,13 Happy Days
28 A.M. Michiana

11:30 a.m.
2,3,22 Love of Life
5,8,16 It's Anybody's Guess
7,13 Family Feud

12 Noon
2,3,22 Young and the Restless
5,16 Shoot For The Stars
7,28 "The Better Sex"
9 Phil Donahue
8,13 News

12:30 p.m.
2,3,22 Search for Tomorrow
5,16 Chico And The Man
7,13,28 Ryan's Hope
8 Mike Douglas

1 p.m.
2 Lee Phillip
3 Accent
5 News
7,13,28 All My Children
9 Bozo's Circus
16 Gong Show
22 Afternoon Show

1:30 p.m.
2,3,22 As The World Turns
5,8,16 Days of Our Lives

2 p.m.
9 Bewitched
7,13,28 $20,000 Pyramid

2:30 p.m.
2,3,22 Guiding Light
5,8,16 The Doctors
7,13,28 One Life to Live
9 Farmer's Daughter

RADIO LOG

This Evening

3 p.m.
WJOR Bulletin Board; Hymns
WSJM NBC News
WIRX-FM Country Music
WDOW Afternoon Show

3:30 p.m.
WSJM Music—Todd Montgomery Show
WAUS-FM News—Music
WJOR Lee Emerson

4 p.m.
WSJM News—Kelly Green Show
WAUS-FM News—Music
WDOW Afternoon Show/ Earl Nightingale

5 p.m.
WSJM Evening Report —Kelly Green Show
WAUS-FM All Things Con.
WJOR News—Sports
WDOW News—Sports

5:30 p.m.
WSJM News—Kelly Green Show
WJOR Jon Russ
WDOW Lum & Abner

6 p.m.
WSJM News
WIRX-FM Country Music
WAUS-FM Business Report
WDOW News; Night Beat

6:30 p.m.
WSJM Kelly Green—Music
WDOW Night Beat

7 p.m.
WSJM News—Kelly Green Show
WAUS-FM Music
WJOR Sign off

8 p.m.
WSJM News—Deon Michaels Show
WAUS-FM music

9 p.m.
WSJM News—Deon Michaels Show
WIRX-FM Country Music
WAUS-FM Music

10 p.m.
WSJM News
WAUS-FM News

11 p.m.
WSJM News—Deon Michaels Show
WAUS-FM Music
WDOW Sign off

Tomorrow

6 a.m.
WSJM News—Mike Berlak
WIRX-FM Morning Report
WDOW Morning Show
WAUS-FM News
WJOR News; Breakfast Club

8:30 a.m.
WSJM Mike Berlak—Music
WIRX-FM Country Music
WAUS-FM Religion Page

9 a.m.
WSJM News—Terri McCormick Show
WJOR Alice Flood Show
WDOW Sound Off

9:30 a.m.
WDOW Sound Off
WSJM Music—Terri McCormick Show
WJOR Sound Off
WAUS-FM WAUS Reader

10 a.m.
WSJM News—Terri McCormick Show
WAUS-FM This Day in History
WJOR Ralph Show
WDOW Morning Show

11 a.m.
WSJM News—Terri McCormick Show
WAUS-FM Music
WJOR Ralph Emmery

12 Noon
WSJM Noon Report — Twin Cities of Twelve
WJOR News; Farm Report

12:30 p.m.
WAUS-FM Music
WIRX-FM Soundoff

1 p.m.
WSJM News—Joe Gorningalo
WAUS-FM Music
WJOR Tradio

1:30 p.m.
WJOR Lee Emerson
WSJM Music—Todd Montgomery
WAUS-FM Music

2 p.m.
WSJM News
WAUS-FM Music

WHFB
ABC AFFILIATE
1060 ON DIAL

3:05—The Chuck Campbell Show
3:30—News Round-Up
3:40—Sportscast
4:00—ABC News
4:30—Local Headlines
4:33—ABC Paul Harvey
5:00—ABC News
5:20—Campbell's Sports
5:30—Major Eve. News W/Kelly
5:45—Marine/Ag/Local Weather
5:50—Community Communique
5:55—ABC's Howard K. Smith
6:00—ABC News
6:05—Chuck Campbell Show
6:30—L.D./Weather
7:00—ABC News On-The-Hour Local News On-The-Half-Hour
7:05—Mary Simko Show
9:15—Sign-Off

TOMORROW

6:00—Sign-On Morning Show W/Jay Allison News/Weather/Farm Music/Talk
6:20—AG Weather Advisory
6:30—Local News
7:00—ABC News
7:05—Morning Show (Cont.)
7:30—Local News
7:35—Sports Page
8:00—Major News Cast W/Cronkright
8:15—Weathercast
8:20—Earl Nightingale
8:25—ABC's Howard Cosell
8:30—Paul Harvey News
9:00—ABC News
9:05—Morning Show (Cont.)
9:30—Local Headlines
10:00—ABC News
10:25—Local News
10:30—Voice of the People
11:30—ABC News
11:35—Headliner Guest
11:45—Want Ads
11:57—Marine Weather Cast
12:00 NOON—Major News Cast
12:15—Fishing Report/Marine East
12:17—Farm "30" W/Kelly
12:45—Paul Harvey Show
1:00—ABC News On-The-Hour Local On-The-Half-Hour
1:05—Chuck Campbell Show
3:30—News Roundsup
3:40—Sportscast W/Campbell
4:00—ABC News
4:30—Local Headlines
4:33—ABC Paul Harvey
5:00—ABC News
5:20—Campbell's Sports
5:30—Major Eve. News W/Kelly
5:45—Marine/Ag/Local Weather
5:50—Community Communique
5:55—ABC's Howard K. Smith
6:00—ABC News
6:05—Chuck Campbell Show
6:30—LD/Weather
7:00—ABC News On-The-Hour Local News On-The-Half-Hour
7:05—Mary Simko Show
9:15—Sign-Off

WHFB-FM
Stereo 100

3:00—Together
5:45—Major Newscast
6:00—Earl Nightingale
6:05—Touching
6:15—Stock Market Reports
8:45—Community Communique
9:00—John Doremus Show
10:00—Love Shadows
11:45—Local News
12:00—Mid. Sign-Off

TOMORROW

5:30-8:00—Sign-On Morning Show W/Jay Allison News/Weather/ Music/Farm
6:30—Local News
7:00—ABC News
7:30—Local News
7:35—Sports Page
8:00—15-Min. Major Newscast ABC News :15 After Hour Local News :45 Before Hour
8:45—Community Communique
9:00—Only You
11:45—Major Newscast
12:00—Searching
12:15—Marine Weather Cast
12:30—Stock Market Reports
1:15—Community Communique
3:00—Together
5:30—Marine Weather Cast
5:45—Major Eve. Newscast
6:00—Earl Nightingale
6:05—Touching
6:15—Stock Market Reports
8:45—Communique
9:00—John Doremus Show
10:00—Love Shadows
11:45—Local News
12:00—Sign-off

Nun's Stand Brings Warning

MONTPELIER, Vt. (AP) — A Roman Catholic nun who heads Vermont's Human Services Agency has been threatened with church discipline for supporting the use of government funds for abortions.

The Most Rev. John Marshall, bishop to the state's 150,000 Catholics, issued the warning to Sister Elizabeth Candon after she said the state should not discriminate against poor people by denying them medical services available to others.

They'll Do It Every Time

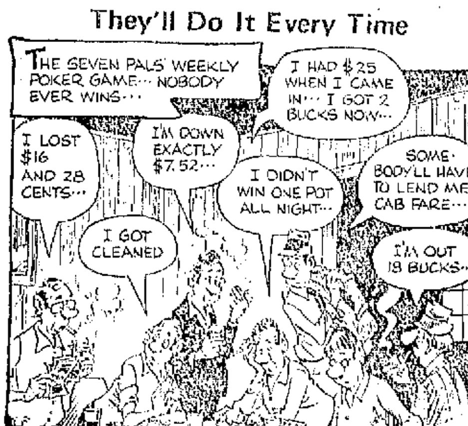

PEANUTS

BEETLE BAILEY

BUGS BUNNY

MICKEY MOUSE

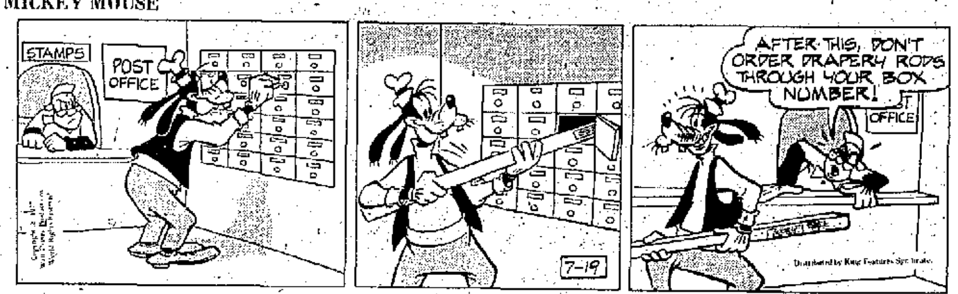

BLONDIE

NANCY

WINTHROP

REX MORGAN, M.D.

MARY WORTH

JUDGE PARKER

NEWS OF MARKETS

Market Pushes Upward

NEW YORK (AP) — Encouragement over the strong trend of second quarter earnings reports helped push stock market prices higher again today.

The Dow Jones average of 30 industrials rose a fraction in early trading.

Gainers took a 3-2 lead over losers among New York Stock Exchange-listed issues.

Brokers noted that many of the second quarter earnings reports by major companies to date had surpassed Wall Street's expectations.

In particular, the profit figures have helped shore up some of the depressed glamor stocks in recent sessions.

Today's prices included National Semiconductor, up 3/8 at 23⅝; Sony, ahead 1/8 at 8⅞; Pepsico, up 1/8 at 24¾, and Dresser Industries, unchanged at 45⅞.

On Monday the Dow Jones industrial average rose 4.65 to 910.60 after a 2.96-point advance in the previous session.

Gainers outnumbered losers by close to a 9-5 margin on the NYSE.

Big Board volume came to 26.89 million shares, against 29.12 million on Friday.

The NYSE's composite index added .38 to 55.37.

At the American Stock Exchange, the market value index was up .61 at 123.79.

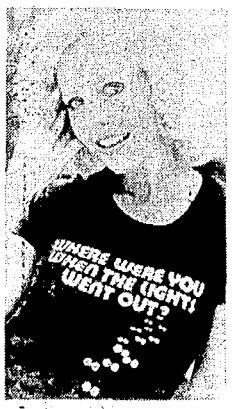

IN THE DARK: Model wears a T-shirt designed to spoof New York's recent power failure. Entrepreneur Michael Fortuna of Andover, Mass., designed this skirt for sale in New York department stores. (AP Wirephoto)

GM Loses Bid To Drop Switch Suit

NEW YORK (AP) — A state judge has denied a motion by General Motors to dismiss a consumer-fraud suit involving engine switches on GM cars.

State Supreme Court Justice Abraham Gellinoff issued the decision Monday. It requires GM to answer the suit by Aug. 18. A hearing was set for Sept. 1.

The suit was brought by Louis Lefkowitz, state attorney general, who obtained a judgment against GM last spring for selling more than 5,000 Oldsmobiles, Pontiacs and Buicks with Chevrolet engines installed without the knowledge of purchasers.

GM entered a consent agreement afterwards promising to make restitution.

In his second lawsuit, Lefkowitz charged he has "obtained massive evidence" that GM had been switching engines among all of its automobile divisions, installing Oldsmobile and Pontiac engines in Buicks, Buick engines in Oldsmobiles, Oldsmobile and Buick engines in Pontiacs and Oldsmobiles engines in Cadillac Sevilles.

GM has acknowledged that it switched engines, but has defended the practice, saying parts interchangeability is common throughout the auto industry. However, GM said dealers should inform customers of the swap.

Lefkowitz claimed he filed the second suit because GM refused to extend the restitution provisions of the prior judgment to the new cases he has uncovered.

WATERY STUFF

CHICAGO (AP) — Carrots are 88 per cent water.

New York Stocks

As quoted by
WM. C. RONEY & CO., 119 MAIN ST., ST. JOSEPH

1977 High	1977 Low		Yesterday's Close	1977 High	1977 Low		Yesterday's Close
59½	50½	Alcoa	52¾	37⅞	29⅞	Int Harv	31½
51⅜	38¾	Allied Ch	49	69⅝	46⅝	Int Pap	47½
41⅜	38¼	Am Can	40¾	34½	25½	Inco LTD	25⅝
25¾	23	Am Elec Power	25⅜	38¼	31	Int Tel & Tel	35¼
5⅛	3⅞	Am Motors	3⅞	30⅞	25⅝	Kennecott	29⅞
65¼	61⅞	Am Tel & Tel	62⅞	40⅞	25¾	K-Mart	27⅞
48	43	Am Brands	46½	28¼	23⅝	Kroger	28¼
23¼	18⅜	A.M.F.	19½	26⅞	19⅜	MacDn'l Doug	26⅝
61⅞	50	Atlanta Richfield	59½	48	47⅛	Minn. Mining	49⅛
18⅛	13⅜	Avco	17⅞	18⅛	15⅞	Nat Gypsum	16⅞
21⅛	16½	Ball Corp.	19⅛	4½	3½	No. Central	4¼
40⅜	29¾	Beth Steel	30	44¼	38⅝	Olin Corp	41¼
59½	37½	Boeing	56⅞	33	27	Phill Pet	33
17⅝	12¾	Brunswick	14	39⅝	30	Potlatch Corp.	32
91¾	54½	Burroughs	67½	31⅝	29¾	Raytheon	31⅜
43	35	Chessie Systems	40¼	32½	25⅜	RCA	31
22	16	Chrysler	16½	44⅞	36¼	Reyn Met	38⅛
61⅞	54¼	Cities Svc	61¾	70	63¼	Reyn Ind	69¾
37⅜	29⅜	Comsat	33¾	28⅝	28⅛	Sears Roeb	28½
25⅞	20⅞	Consumers Power	24⅞	36½	33	Shell Oil	35¾
37⅜	33½	Contl' Group Inc.	36½	16⅝	11	Simplicity Pat	12⅞
15⅜	12⅞	Curtice Burns A	14⅞	43⅛	33½	Sperry Rd	36⅝
43½	31	Dow Chem	32¼	44¾	38½	Std Oil Cal	44½
125½	112¼	Du Pont	117	44⅛	49¾	Std Oil Ind	55⅛
86¾	55⅞	East Kod	58	74¼	53⅝	Teledyne	62¾
25⅞	29½	Esmark	32	20⅞	25	Textron	28⅞
55¼	49⅝	Exxon	54½	12½	9⅛	TWA	9¾
47⅜	44⅜	Ford Mot	45¼	66⅝	50	Union-camp	53⅜
57⅛	48⅝	Gen Elec	55	62⅜	47	Un Carbide	48¾
35⅝	55	Gen Fds	34⅝	1¾	1⅛	United Foods	1½
34⅞	26¼	General Mills	29⅝	11¼	9⅛	Uniroyal	10¾
78½	66	Gen Motors	69⅝	18½	13⅞	U.O.P. Inc.	17⅝
33¼	28½	Gen Tel & Elec	33⅛	50	38	US Steel	39⅜
29⅞	25⅛	Gen Tire	27½	31¾	25¼	Warn Lambert	28⅞
30½	25¼	Gillette	28⅝	20½	17⅛	West Un Tel	19½
23⅞	18½	Goodyear	20⅝	21⅞	16¼	Westinghouse	21⅜
27⅛	21⅝	IC Ind.	27⅛	23⅜	21⅛	Woolworth	22⅝
266⅛	244½	Int Bus Mch	274	28	20	Zenith Rad	23⅜

LOCAL LISTED SECURITIES

Supplied by
FIRST OF MICHIGAN CORPORATION, 810 Ship St., St. Joe.

	1977 High	1977 Low	Yesterday's Close
American Metals-Climax	59¾	41	41
Bendix Corp	47	38	40¾
Clark Equip.	43¼	36⅝	37⅜
Consolidated Foods	27	22⅞	26⅛
Hoover Ball and Bearing Co	19	13¾	17⅞
Hammermill Paper	25¾	20¾	24
Hayes-Albion Corp	19	16	16⅝
Koehring	19½	14⅜	18½
Mich Gas Utilities	17½	13⅞	15¼
National Standard	20¼	16	17½
Pet, Inc.	32½	29	32½
Schlumberger	69¾	56	67½
Whirlpool Corp	27¾	23¼	23⅝
Wickes Corp	15½	12½	15½

BH Padlocks V-M Buildings

The City of Benton Harbor has padlocked V-M buildings in a seizure of the company's personal property for nonpayment of personal property taxes, according to City Manager Melvin Farmer, Jr.

Farmer said padlocks were placed yesterday on V-M's main building on Park street and its service department on West Main. Farmer said V-M owes some $360,000 in back taxes, mostly personal property taxes.

Farmer said the city acted as tax collection agent for itself, the Benton Harbor school district, Berrien county and Lake Michigan college for the satisfaction of delinquent personal property taxes. Farmer said the notices state the property will be auctioned in an attempt to satisfy the taxes.

The city's action applies only to personal property taxes and does not affect real property taxes which are in the hands of the county treasurer, Farmer said.

V-M, producer of stereo sets and record changers, was closed last Friday. Victor A. Miller, company president, said V-M couldn't meet the payroll because of a lack of cash. Miller said he was trying to arrange financing.

Cutoff Enrages ADC Mom

LINCOLN PARK, Mich. (AP) — A Lincoln Park woman held a hostage at knifepoint during two hours of bargaining with police at a welfare office because her payments had been cut off.

The woman, identified as Miriam Freeman, 28, had stood in line at the Detroit office for 30 minutes Monday to reapply for welfare.

Then she pulled an eight-inch knife out of her purse and held it to the side of another recipient, Deborah Carbagal, 25, of River Rouge.

Mrs. Freeman, who was ruled ineligible last Friday for her biweekly $142 Aid to Dependent Children payments, threatened to gut the woman unless security guards surrendered their pistols.

She ordered about 50 people standing in the office to leave when the guards surrendered their guns.

A crowd of nearly 100 gathered in a downpour to watch through the glass doors as she argued with police and waved the knife.

She surrendered the hostage after police promised to give Mrs. Carbagal $100 and reconsider Mrs. Freeman's aid application.

Mrs. Freeman was charged with felonious assault and taken to Detroit General Hospital for psychiatric evaluation.

LOCAL GRAIN

BUCHANAN CO-OP
BUCHANAN, MI.

New Soybeans, $5.04 down 46c
No. 1 Soybeans, $5.63 down 47c
No. 2 Barley, $1.54 steady
No. 2 Ear Corn, $1.81 down 4c
New Corn, $1.77 down 6c
No. 2 Shelled Corn, $1.86 down 4c
No. 2 Wheat, $1.96 down 2c
Oat, $1.25 down 5c

These are the markets as of this morning — prior to the opening of the Chicago Board of Trade.

Foreigners Buying U.S. Farmland

By DON BEMAN
Associated Press Writer

DES MOINES, Iowa (AP) — Foreign interests own millions of acres of U.S. farmland, but state and federal officials don't think Americans should be too worried.

"I don't see any danger of an invasion yet. But I think it should be monitored," says Iowa Secretary of Agriculture Robert Lounsberry.

"This is an emotional thing now because we're really not talking about a lot of land. But I can see where it might be a problem in the future," he said.

The U.S. Commerce Department, under a 1974 federal law, is surveying foreign ownership and says preliminary reports show 4.9 million acres of land owned by foreigners, who hold leases on an additional 62.8 million.

The U.S. Agriculture Department disputes the figures, but admits it has none of its own.

The USDA also says the current totals are not significant but, like Lounsberry, maintains its concern "is not quantity at this time, but (the) possible implications for future investment policy."

The USDA also said it considers pinning down who owns the land an important task and notes that Iowa is the leader in finding out.

State documents show that $8.3 million worth of Iowa farmland is controlled by foreign interests, with West Germans holding title to $6.4 million worth.

The holdings amount to only 6,823 acres, two-hundredths of 1 per cent of Iowa's 34.2 million acres of farmland.

The alien ownership reports are required by an Iowa law passed in 1975 and were taken from documents on file in the secretary of state's office.

According to the documents, West Germans — mainly two families — hold 5,225 acres in the state. Lesser amounts of land are owned by Canadians, Guatemalans, Italians, Dutch and Swiss.

The value of the alien-controlled land was based on a survey done by Iowa State University which indicated the average value of Iowa farmland is $1,231 per acre.

Knight-Ridder Announces Big Earnings Gain

NEW YORK (AP) — Knight-Ridder Newspapers, Inc., which publishes 32 daily newspapers including the Detroit Free Press, has announced a 25.3 per cent earnings gain in the second quarter.

Net earnings were $32.2 million, or $1.04 per share, in the second quarter, compared to $27.5 million and 83 cents a year ago.

Revenue for the Miami-based chain was $191.7 million, compared to $172.7 million a year earlier, officials said Monday.

Charges In Litton Suit Are Denied By Whirlpool

Whirlpool Corporation has branded as "without merit" charges of patent infringement and unfair competition pertaining to the manufacture and sale of Whirlpool brand microwave ovens contained in a suit filed by Litton Systems, Inc., and will contest the suit.

Responding to the Litton suit, which first came to Whirlpool's attention in the news media, Robert L. Brintnall, vice president, Whirlpool Sales Division, issued the following statement:

"Whirlpool categorically denies Litton's charges of infringement and unfair competition and states that such charges are without merit. Whirlpool has complete confidence that it will be successful in opposing Litton's claims.

"Our marketing goals remain unchanged, and Whirlpool Corporation will continue to manufacture, sell, and distribute its complete line of Whirlpool microwave ovens."

Litton's suit asks for an injunction prohibiting Whirlpool from manufacturing and marketing Model 7000 microwave ovens and also seeks payment of unspecified damages and legal costs.

Whirlpool said it did not receive a copy of Litton's complaint until July 15 after learning about the suit July 12 in news media.

TOILET COMMODES
TOILET FRAMES
VAN'S PHARMACY
ST. JOSEPH, MICH.

Peach Trading Active

Trading was again active for peaches on the Benton Harbor Fruit Market Monday. Supplies were light as many growers are in between early varieties and Redhavens, according to Mike Pfleuger of the USDA market news service.

First Peppers Are Delivered

The first peppers were brought to market yesterday by John Mulson of Benton Harbor. Mike Alessis of Evergreen Park, Ill., paid a total of $14.05 for two containers amounting to just over 1½ bushels.

Pfleuger noted that the first Redhavens appeared on the market Monday and sold at $5.15 for ½ bushels. Al Braudo, market manager, said that more growers will start picking Redhavens later in the week.

Prices paid Monday were:

PEACHES: ½ bu., Garnett Beauty, $4-$4.25; Redhaven, $5.15; Sunhaven, $3.50-$4; ripe and split pits, $3-$3.25. Receipts: 1,091 ½ bu, 300 ¾ bu, 7 bu.

APPLES: ¾ bu, US 1, 2¼-inch-up, Lodi, $3.50-$3.75, open bushel, $4; ½ bu, Lodi, $2.25; Transparent, $2; Red June, $3. Receipts: 306 bushel equivalent.

BLUEBERRIES: 12-pt flats, $8.50-$9. Receipts: 351.

PLUMS: 8-qt flats, Ozarks, $5, small $4; Starks Early, $4.50-$5, ½ bu, $4. Receipts: 75 flats, 37 ½ bu.

NECTARINES: 8-qt flats, $4.50. Receipts: 36.

APRICOTS: 8-qt flats, $6.50-$7.10, small $5-$5.50. Receipts: 53.

CUCUMBERS: bu, US-1, $5.50-$6; large and US 2, $3, some unsold. Receipts: 857.

TOMATOES: 8-qt cartons, $5; 8 2-qt cartons, $10. Receipts: 36 8-qt cartons.

RED RASPBERRIES: 12-pt flats, $10. Receipts: 18.

BLACKBERRIES: 12-pt flats, $9. Receipts: 21 flats, 16 crates.

SWEET CORN: dozen, $0.40-$0.50, some unsold. Receipts: 1,633.

PICKLES: 12-qt jumbos, $3. Receipts: 142.

BEANS: bu, green, $5; pole type, $6. Receipts: 192.

GLADIOLUS: cans, $7.50. Receipts: 60.

Total receipts for Monday were 6,387 packages brought in on 130 grower loads. Twelve day buyers were reported yesterday.

TESTIFYING: Rosemary Pryor, of Lansing, Mich., who said she was injured in an auto accident, testifies before Senate Commerce, Science and Transportation committee Monday in Washington. Committee is holding hearings on federal standards for no-fault auto insurance. She was in wheelchair. (AP Wirephoto)

South Haven Hit By Phony Raffle

SOUTH HAVEN — Police here said a South Haven area grocery store chain has been made the unwitting partner in a phony raffle ticket scheme. Police said the phony tickets, bearing the name of the Helping Hand Charity Club, and in smaller print, the Village Market, were sold in the South Haven area. The tickets were sold for $1 each and offered cash prizes ranging from $10 to $50 in a drawing supposedly to be held Aug. 20.

Police said Charles Burress, manager of the South Haven Village Market, told them yesterday that the company has no knowledge of the raffle and does not endorse the project. The company has other stores in Pullman, Bloomingdale and Centreville. There have been no arrests, police said.

Districts May Lose Extra Mill

By DENNIS COGSWELL
Paw Paw Bureau

Both South Haven and Gobles school districts stand to lose one mill of a 9.58 -mill non-voted tax rate they receive for operation under a ruling expected to be handed down by the Michigan Tax Tribunal, according to Jerry Sarno, Covert township supervisor.

Sarno said that during a hearing in Lansing yesterday, tax tribunal members were in agreement that taxpayers in the South Haven and Gobles districts were assessed at a 16-mill non-voted rate, one more than the statutory maximum of 15.

Sarno said that in a similar case in the Bay City area last year, the tribunal ruled that not more than 15 non-voted mills could be levied in a township. He said he expects the tribunal will soon hand down a written order which will have the effect of lowering the non-voted mills both school districts can levy from 9.58 to 8.58.

The matter came up during the hearing on a petition filed by 15 Van Buren county townships challenging the division of the 15 non-voted mills divided annually by the Van Buren Tax Allocation board.

The townships, which currently receive one mill under the split, are seeking an additional half-mill.

Under the division, the county receives 5.25 mills, all but the two school districts 8.58 mills, the intermediate school district .17 of a mill, and townships one mill.

South Haven and Gobles have been receiving 9.58 mills because both are city districts serving bi-county areas.

Sarno said that in districts that cross county lines, the non-voted levy may be the highest figure allowed by the county in which the majority of the district's residents live, but may not exceed 15 mills.

South Haven district includes South Haven city and township, Geneva township and Casco township in Allegan county. The Gobles district includes Gobles city, Pine Grove township, parts of Waverly and Bloomingdale townships, and part of Trowbridge township in Allegan county.

Sarno said a quirk in the law allows cities in school districts to levy more than the 15 mills, but not townships. He said traditionally, townships surrounding Gobles and South Haven have been paying the extra non-voted mill to keep the tax rate among all district residents uniform. However, if the tax tribunal rules that Gobles and South Haven must lower its levies by one mill in the townships which make up its districts, Sarno said he doubts the districts could go on forcing city residents to pay a higher rate without having the matter challenged in court.

Most of yesterday's hearing was taken up by testimony of Ivan Stein of South Haven, chairman of the Van Buren county allocation board. The townships claim the board was illegally constituted because Stein, as chairman of the county building authority, was prevented by law from being appointed to the allocation board by county commissioners.

The tribunal is expected to rule on that matter at a later date. The hearing was recessed to Aug. 1, when further testimony will be taken.

Tractor Registration Deadline Is Aug. 1

BERRIEN SPRINGS — Registration deadline for tractors to be entered in the annual tractor pull competition at the Berrien County Youth fair is Monday, Aug. 1, James Reed of Niles, tractor pull chairman, said entries can be made either by mail or in person at the fair office, located in the Youth Memorial building on the fairgrounds.

Reed said the contest will have farm, garden and modified tractors. The pulling contest is scheduled Saturday, Aug. 20, the final day of the fair. Information that must be furnished in entering the contest includes: Name, address and phone number of owner; tractor model, approximate weight; plus entry fee of $5 for garden tractors, $7.50 for farm tractors and $25 for modified tractors.

Crane Tips; Operator Dies

HARBOR BEACH, Mich. (AP) — A 56-year-old man was crushed to death when a crane he was operating tipped over in a gravel pit in Sherman Township near Harbor Beach. The Harbor Beach fire department rescue squad worked several hours Monday to free the body of Delbert Conquergood.

Builder Must Pay $25,290

A Lincoln township couple yesterday was awarded a $25,290 default judgment against a Stevensville contractor who failed to finish the house they hired him to build.

Berrien Circuit Judge William S. We made the award on behalf of Mr. and Mrs. Anthony Fortuna, of Washington avenue. The judgment went against Jack Miller, owner of Jack Miller Construction Co.

The Fortunas claimed, in a suit, that they contracted with Miller in September, 1975, to build their house for $89,400. The suit said that in June, 1976, Miller failed to complete the house after the Fortunas had paid him $73,129 up to that point. The couple had to spend $25,290 in order to complete the home, according to the suit.

The Fortunas were represented by St. Joseph Atty. Ronald Marchione. Miller was not in court and did not have an attorney.

Brokers Promote Area Man

KALAMAZOO — Roger L. Webster, a native of South Haven, has been named assistant vice president and manager of western Michigan operations for Marsh & McLennan, insurance brokers.

Announcement was made by A.L. Lund, senior vice who said Webster will be nominated for election as a vice president at the company's August board of directors meeting. Webster formerly was assistant manager of the Kalamazoo office. He succeeds Ted A. Lawrence who was named head of Marsh & McLennan operations in Louisville, Ky.

CONSUMERS POWER CO.
COMMON SHARES
CURRENT PRICE 24½ - 25
APPROXIMATELY 8.6% CURRENT YIELD
Consumers Power Company has paid cash dividends to its shareholders since 1913. The chart below shows the record of cash dividends on Consumers Power common stock for the past 19 years.

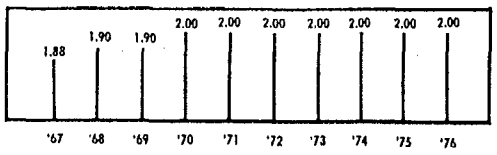

LATEST 12 MONTHS EARNINGS 3.91 PER SHARE
Primus Investment Company
INVESTMENT BANKERS
Member, Securities Investor Protection Corp. (SIPC)
921 28th St., S.E. Grand Rapids, Mich. 49508 PH. 241-6604.
Gentlemen: I would like more information on Consumer Power shares.
NAME .....
ADDRESS .....
CITY .....
H.P. STATE ..... ZIP ..... PHONE .....

Carmaker Wins Tax Challenge

LANSING, Mich. (AP) — Ford Motor Co. and other property taxpayers have the right to have their inventories assessed different ways in different taxing jurisdictions, the state Supreme Court has ruled.

The ruling is a victory for Ford, which will owe lower taxes as a result. The case was a challenge by the automaker of its 1970 property tax assessment.

Highland Park and the state Tax Commission had denied the right to varying assessment methods. The Supreme Court upheld the Court of Appeals reversal of the Tax Commission order.

H.R. Nolte Jr., Ford vice president and general counsel, said the automaker will recover about $257,000 plus interest from the city and school district as a result of the ruling. Nolte said the case involved only taxes for 1970.

Ford wanted its Highland Park warehouse inventories assessed on the basis of what was in the warehouses on Dec. 31, 1970. The city and school district said Ford should be assessed on a monthly inventory average because that's how the company chose to be assessed in other taxing districts in Wayne County.

The Supreme Court said the state's property tax law clearly provides all inventory owners the right to choose one or the other method of assessment within a taxing district, regardless of how they are assessed in other districts.

Ford said it would have to pay higher taxes to the city and school district under the monthly average method than under the one-day assessment plan.

The high court said there was no indication that Ford had shuffled inventories from warehouse to warehouse in order to win a lower assessment on the day the automaker wanted its inventories assessed.

UMPIRE: Harvey, New York ASPCA's "attack rabbit," will be guest umpire at celebrity tennis match in Madison Square Garden Aug. 2. Match opens ASPCA fund-raising campaign including sale of Harvey T-shirts and 10 city tour of the rabbit. He's called "attack rabbit" because he bites people. (AP Wirephoto)

Airline Eyes Routes To Caribbean

MINNEAPOLIS (AP) — North Central Airlines has asked the Civil Aeronautics Board (CAB) for authority to provide nonstop service between 11 domestic cities and 20 locations in Cuba and elsewhere in the Caribbean.

North Central now serves 90 cities in 14 states — including Michigan — and Canada over a 10,900-mile route system.

The airline said Monday it proposes to operate flights between the coterminal points of Minneapolis-St. Paul, Milwaukee, Chicago, Cleveland, Cincinnati, Boston, New York, Baltimore and Atlanta and intermediate and coterminal points in the Bahama Islands, Barbados, Cuba, the Dominican Republic, Grenada, Haiti, Jamaica, Puerto Rico, Trinidad and Tobago.

Other points included are St. Thomas and St. Croix, Virgin Islands; the Associated States of Antigua, St. Kitts-Nevis and St. Lucia; Guadeloupe and Martinique, French Antilles; and Aruba, St. Maarten and Curacao, Netherlands Antilles.

The airline proposed service between the multiple domestic and Caribbean markets using DC-9 or Boeing 727 aircraft and other suitable flight equipment, on a subsidy ineligible basis.

While the precise scope of the new route investigation by the CAB has yet to be determined, North Central said its proposals will be submitted in accordance with the board's procedures.

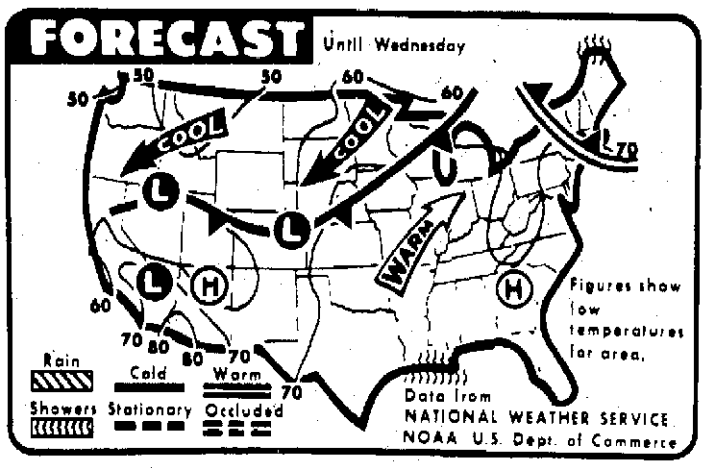

TODAY'S WEATHER MAP: Very warm weather is forecast today for much of the country. Temperatures will be cooler from the Northwest to the northern Plains. Showers are forecast for the Central Gulf coast. (AP Wirephoto)

Local Cost Of Living About National Average

The cost of living in the Benton Harbor-St. Joseph area is just about at the national average, according to a quarterly survey of 184 U.S. cities conducted by the American Chamber of Commerce Researchers association.

The survey was prepared with the aid of local Chambers of Commerce including Twin Cities Area Chamber of Commerce.

Benton Harbor-St. Joseph had a percentile ranking of 100.5 average for the 184 cities based on 100. Palm Springs, Calif., had the highest cost of living rating with 171.3 while Springfield, Mo., was the lowest at 83.8.

Other rankings for cities in the Great Lakes region include South Bend, 91.5; Indianapolis, 96.4; Lansing 103; La Crosse, Wis., 105.5; Springfield, Ill., 110; Chicago, 115.1, and Detroit, 108.3.

The survey is for the second quarter of 1977 and information was collected in April. Roger Curry, executive vice president of the Twin City Chamber, said the Chamber's Economic Developement department canvassed vendors' prices for each item and computed the average local price.

The survey showed that among 15 cities in five Great Lakes regional states, the Twin Cities were right in the middle on food costs with seven other cities lower and seven higher.

Costs of gasoline and miscellaneous items were higher in the Twin Cities than others in the region, while housing, electricity costs were lower than the regional sample.

In housing costs, the Twin Cities was the least expensive housing group. Cities in the low expense housing category in the Great Lakes region had housing payments ranging from $240 to $285 per month. Peoria, Ill., and LaCrosse ranked in the highest housing costs which ranged from $347 to $453 per month.

The survey also found that monthly housing payments for a three-bedroom house in the Twin Cities increased 11 per cent from last year's survey findings, meaning a family is paying $27 more per month to buy the same house this April than if they purchased the same house a year ago. Curry said the cause of the price jump is the result of increasing home values rather than higher interest rates.

Costs for utilities in the Twin Cities was in the lowest price range of the cities surveyed in the Great Lake region with the cost of both gas and electric utilities per month ranging from $14.74 to $27.40. Springfield, Ill., topped the list with an average of $65.63 in electric costs per month.

The Twin Cities ranked high in the region survey in the cost of gasoline. The price of regular gas was an average 64.1 cents per gallon in the Twin Cities, while gas ranged from 56.9 cents per gallon in Youngstown, Ohio, to 65.9 in Chicago.

The Twin Cities were also slightly above average in the costs of miscellaneous items including the costs of men's haircuts, women's shampoo and set, dry cleaning and bowling. The cost for the items was $37.86 in the Twin Cities, compared to the national average of $36.67.

The cost of medical care in the Twin Cities was below the average of the cities surveyed. The average rate for the cost of a hospital room was $86.60 while the Twin Cities charge was $82.

Berrien General

ADMISSIONS

BERRIEN CENTER — Patients admitted to Berrien General hospital during the past 24 hours include:

Berrien Center — Wayne Curtis, Box 149.

Benton Harbor — Mrs. Ann Carpenter, 949 Enders; Howard Welch, 2161 Berg; Carlotta Gorman, 784 Superior.

Baroda — Mrs. Maxine Amundson, 9191 Amy.

Mercy Hospital

ADMISSIONS

Patients admitted to Mercy hospital during the past 24 hours include:

Benton Harbor — Leonard Allis, 1540 Broadway; Willie Glaspy, 784 Superior; James Hill, 931 Broadway; Kellie Jackson, 375 Brownway drive; Mrs. Joanne McClinton, 254 McCord; Rose M. Napier, 847 Wauceda; Stevenson Parker, 1385 E. Empire; Mrs. Roderic Scott, 928 Buss; John Sedan route 2, Box 228; Mrs. Jane Warner, 437 Cedar; Mrs. Connie Yow, 1505 U.S. 33, North.

Berrien Springs — Gary R. Zech, 527 N. Main.

Coloma — James R. Collis Jr., 133 Park court.

Hartford — Raymond Young, route 1, Espawkaw Trailer Park.

Watervliet Hospital

ADMISSIONS

WATERVLIET — Patients admitted to Community hospital during the past 24 hours include:

Watervliet — Jeffrey Sprague, 313 Paw Paw; Mrs. Carol Sink, 332 Pleasant.

Bangor — Vickie Wright, 34th ave.; Loris Goss, route 2, Box 137-K-V.

Coloma — Mrs. Duane Rockwell, 7193 Little Paw Paw Lake road; Mrs. Duane Mack, 5259 Wilson road.

Hartford — Vern Enders III, route 2, Box 318-C; Darlene Wade, route 2, Box 96-B; Claude Snider Jr., 412 S. Haver.

Lawrence — Earl Kabel, 213 St. Joseph.

South Haven — Malene Echols, route 3, Box 243; Elchert Turner, route 1, Box 171.

Memorial Hospital

ADMISSIONS

St. Joseph — Josephine C. Ferrell, 1209 Orchard avenue; Mrs. Michael R. Moore, 5098 Washington avenue; Dorothy L. Schreyer, 603 Lions Park drive; Anthony Varisco, 3892 Washington avenue.

Benton Harbor — Mrs. James Brown, 1480 Agard street; Irene Potts, 370 North Hull street; Tommy L. Rauls, 2125 Crawford; Eleanor E. Rodgers, 1946 East Britain avenue, Box 198; Ivory Ward, 1153 Union street; Brenda F. Woods, 809 High point; Sandy M. Brown, 942 Buss avenue.

Coloma — Samuel Pustelli, 163 Harriet street; Michael P. Prenkert Jr., 5218 Red Arrow highway.

Galien — Mrs. Milton Mix, Box 544.

South Haven — Mrs. Michael J. Underwood, 124 Superior.

Stevensville — Mrs. William T. Atkins, 2150 Oaklawn drive; Mary B. Wilkinson, 6944 Jericho road.

Watervliet — Ryan P. Berkholz, route 2, Box 222, Arent road; David A. Bradley, 425 Shepard place; Frank L. Reris, route 1, Box 483.

BIRTHS

Benton Harbor — A boy weighing 7 pounds, 13 ounces, was born to Mr. and Mrs. Perry Murray, 1041 Lavette street, Monday, at 9:27 a.m.

Watervliet — A girl weighing 9 pounds, 10 ounces, was born to Mr. and Mrs. Charles E. Cartwright, 215 North Pleasant, Monday, at 6:15 a.m.

LIKES CASTRO: Mary Hemingway, widow of the novelist Ernest Hemingway, is just back from Cuba. Mrs. Hemingway says she thinks Castro looks "so much like Ernest — the beard, the way his head sits on his shoulders, the height. Fidel is just the type of man who appeals to me," she said. She's in New York following trip to Cuba for research on MGM film "Hemingway." The late novelist lived there for a time. (AP Wirephoto)

Austerity Plan Facing Battle

TEL AVIV, Israel (AP) — The Likud coalition government faced a parliamentary challenge today to its tough austerity plan, which includes a surprise cut in Israel's defense spending and sharp hikes in consumer prices.

Prime Minister Menahem Begin's conservative coalition was expected to defeat a no-confidence motion today in the Knesset, Israel's parliament, raised by opponents of the belt-tightening plan.

Unity Hospital

ADMISSIONS

BUCHANAN — Patients admitted to Unity hospital during the past 24 hours include:

Buchanan — Florence James; Nancy Cooper; Christina Dellavar; Walter Cannon.

Benton Harbor — Walter Selden.

Bridgman — James Vanek.

Edwardsburg — Barbara Davis.

New Troy — David Richards.

Niles — Markus Hatcher; Sally Bowker.

Three Oaks — James Walters.

South Haven Hospital

SOUTH HAVEN — Patients admitted yesterday to South Haven Community hospital included Nathaniel Anderson, Elmer Burrows, Mrs. Lula Finch, Charlie Harbison, Junior Helms, Frank Patulski, Mrs. Fern Roundtree, Clarence Russell, Mrs. Jenny Schoonover, Harold Smith, Martha Sorenson, Mrs. Nettie Ward, South Haven; Johnny Delmore, Miss Karen Mabe, Mrs. Linda West, Bangor; Mrs. Ann Gray, Covert; Isabell Smith, Hartford; Victor Vaive, Lawrence; Mrs. Marya Zderski, Pullman.

Evening Showers Possible

By ASSOCIATED PRESS

Southwestern Michigan:

Isolated afternoon and evening thundershowers. Tonight, mostly clear, low near 70. Wednesday sunny. High in the 90s inland, upper 80s near lake. Winds southwest 10 to 20 m.p.h. through Wednesday.

Lake Michigan

South half: Southwest winds 12 to 18 knots tonight. Fair. Waves 1 to 3 feet.

EXTENDED OUTLOOK

Lower Peninsula

Continued warm Thursday through Saturday with scattered showers and thunderstorms each day. Lows upper 50s north to around 70 south and highs lower 80s north to around 90 south.

WEATHER PICTURE

The highest temperature in Michigan Monday was 95 in Detroit. The lowest was 61 in Pellston and Sault Ste. Marie.

The highest temperature one year ago in Detroit was 88. The low was 61.

The highest temperature on this date since 1872 was 100 in 1946. The lowest was 50 in 1912.

The sun sets today at 9:05 p.m., rises Wednesday at 6:14 a.m. and sets Wednesday at 9:05 p.m.

The moon sets today at 10:44 p.m., rises Wednesday at 10:42 a.m. and sets Wednesday at 11:15 p.m.

Highs, lows, sky conditions, and precipitation at selected sites:

	High	Low	Precip.
Alpena, pt cldy	84	69	.00
Detroit, thshower	95	68	.11
Flint, cloudy	86	76	.64
G. Rapids, pt cldy	84	72	.00
Houghton, pt cldy	92	69	.00
Houghton Lk, clear	80	67	.05
Jackson, cloudy	92	76	.40
Lansing, cloudy	86	73	.27
Marquette, cloudy	84	68	.00
Muskegon, cloudy	77	72	.27
Pellston, pt cldy	77	61	.04
Saginaw, cloudy	79	69	.51
S.S. Marie, cloudy	82	61	.00
Trvers Cty, pt cldy	77	69	.28

TALKS RUMORED

BEIRUT, Lebanon (AP) — The Carter administration and the Palestinian guerrilla leadership are involved in secret high-level contacts, the Beirut newspaper Al Anwar reported today.

LEGAL NOTICES

Bids will be accepted on Light Bulbs for Lake Michigan College. Bid documents may be obtained from Robert W. Van Arkel — Lake Michigan College — 2755 E. Napier Ave. — Benton Harbor, Michigan.

Phone 927-3571, ext. 311.

Bids will be accepted until August 2, 1977 — 1:00 p.m.

July 19, 20, 21, 1977 H.P. Adv.

Bids will be accepted on Paper & Janitorial Supplies for Lake Michigan College. Bid documents may be obtained from Robert W. Van Arkel — Lake Michigan College — 2755 E. Napier Ave. — Benton Harbor, Michigan.

Phone 927-3571, ext. 311.

Bids will be accepted until August 2, 1977 — 1:00 p.m.

July 19, 20, 21, 1977 H.P. Adv.

Cause No. 95868

STATE OF MICHIGAN,
THE PROBATE COURT FOR
THE COUNTY OF BERRIEN
Juvenile Division

In the Matter of the Petition Concerning
Daniel Joseph Blackwell, Minor.

To Willie James Blackwell

Petition having been filed in this Court alleging that said minor comes within the meaning of Probate Code Chapter 712.A of the Compiled Laws of 1948 as amended Sec. 2 (a) (1) and that said child should be placed under the jurisdiction of this Court,

IN THE NAME OF THE PEOPLE OF THE STATE OF MICHIGAN. You are hereby notified that the hearing on said petition will be held at the Court House in the City of St. Joseph in said County, on the 27th day of July A.D. 1977, at 1:30 o'clock in the afternoon, and you are hereby commanded to appear personally at said hearing.

It being impractical to make personal service hereof, this summons and notice shall be served by publication of a copy one week previous to said hearing in The Herald-Palladium, a newspaper printed and circulated in said County.

Witness, The HONORABLE
DONALD J. DICK
Judge of said Court,
In the City of St. Joseph
in said County, this 15th
day of July A.D. 1977
DONALD J. DICK
Judge of Probate

A true Copy:
S.L. Heym
Register
Juvenile Court
July 19, 1977 H.P. Adv.

Special Notices 6

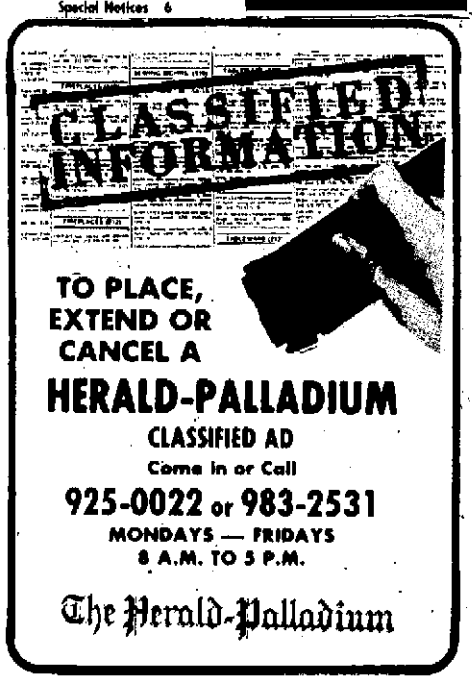

TO PLACE, EXTEND OR CANCEL A

HERALD-PALLADIUM

CLASSIFIED AD

Come in or Call

925-0022 or 983-2531

MONDAYS — FRIDAYS

8 A.M. TO 5 P.M.

The Herald-Palladium

THE STATE OF MICHIGAN, You are hereby notified that the hearing on said petition will be held at the Court House in the City of St. Joseph in said County, on the 27th day of July A.D. 1977, at 1:30 o'clock in the afternoon, and you are hereby commanded to appear personally at said hearing.

It being impractical to make personal service hereof, this summons and notice shall be served by publication of a copy one week previous to said hearing in The Herald-Palladium, a newspaper printed and circulated in said County.

Witness, The HONORABLE
DONALD J. DICK
Judge of said Court,
In the City of St. Joseph
in said County, this 13th
day of July A.D. 1977
DONALD J. DICK
Judge of Probate

A true Copy:
S.L. Heym
Register
Juvenile Court
July 19, 1977 H.P. Adv.

STATE OF MICHIGAN,
THE PROBATE COURT FOR
THE COUNTY OF BERRIEN
Juvenile Division

In the Matter of the Petition Concerning
Ronald Rentroe, Minor.

To Willie Rentroe

Petition having been filed in this Court alleging that said minor comes within the meaning of Probate Code Chapter 712.A of the Compiled Laws of 1948 as amended Sec. 2 (a) (1) and that said child should be placed under the jurisdiction of this Court,

IN THE NAME OF THE PEOPLE OF THE STATE OF MICHIGAN. You are hereby notified that the hearing on said petition will be held at the Court House in the City of St. Joseph in said County, on the 27th day of July A.D. 1977, at 1:30 o'clock in the afternoon, and you are hereby commanded to appear personally at said hearing.

It being impractical to make personal service hereof, this summons and notice shall be served by publication of a copy one week previous to said hearing in The Herald-Palladium, a newspaper printed and circulated in said County.

Witness, The HONORABLE
DONALD J. DICK
Judge of said Court,
In the City of St. Joseph
in said County, this 15th
day of July A.D. 1977
DONALD J. DICK
Judge of Probate

A true Copy:
S.L. Heym
Register
Juvenile Court
July 19, 1977 H.P. Adv.

File No. 218374-D
NOTICE OF HEARING
FOR PUBLICATION
AND SERVICE ON
INTERESTED PARTIES
STATE OF MICHIGAN
PROBATE COURT FOR THE
COUNTY OF BERRIEN

Estate of Mable T. Hogue, Deceased

TAKE NOTICE: On August 2, 1977, at 9:15 A.M., in Probate Courtroom No. 305, Courthouse, St. Joseph, Michigan, before the HON. DONALD J. DICK, Judge of Probate, a hearing will be held for a determination of heirs and interested parties.

Creditors of deceased are notified that all claims against the estate must be presented to: Richard W. Insley and John Gordon Bull, Co-executors at 301 State Street, St. Joseph, Michigan, 49085, and proof thereof, with copies of said claims, filed with the Court on or before October 14, 1977. Notice is further given that the estate will thereupon be assigned to persons appearing of record entitled thereto.

The said purported Last Will and Testament of deceased was admitted to probate on July 6, 1977, as the Last Will and Testament of deceased, pursuant to the provisions of MSA 27.3178(192) and said Richard W. Insley and John Gordon Bull were appointed Co-executors of said estate.

On June 18, 1977, Dean S. Jennings was appointed resident agent for John Gordon Bull, Co-executor.

The law provides that you should be notified of this hearing. Unless you have been otherwise instructed, you are not required to attend this hearing but it is your privilege to do so.

Dated: July 6, 1977

Maurice D. Bublick,
Atty. for Petitioner
301 State Street
St. Joseph, Michigan 49085

Maurice D. Bublick, Attorney
301 State Street
St. Joseph, Michigan 49085
Telephone: 983-7656

July 19, 1977 H.P. Adv.

NOTICE!

PAYMENT IN ADVANCE IS REQUIRED FOR ADS RUNNING IN THE FOLLOWING CLASSIFICATIONS.

- Recreational Vehicle
- Lost & Found
- Card of Thanks
- In Memoriam
- Wanted To Buy
- Situations Wanted
- Rummage Sale
- Cars & Trucks older than 1972
- Motorcycles & Bicycles
- Wanted To Rent
- All Baby Sitting
- Dogs, Pets and Supplies

A friendly Ad-Viser will assist you with your ad and inform you as to its cost. When payment is received in either Herald-Palladium office, the ad will run just as promptly as it can be processed.

HOURS:
The Herald Palladium Classified Dept. is open Monday through Friday from 8:00 a.m. to 5:00 p.m. Closed Saturday.

The Herald-Palladium assumes no responsibility for errors after the first insertion. Errors not the fault of the advertiser which clearly lessens the value of the advertisement should be corrected the first business day following when an extra corrected insertion will be made without charge.

ANNOUNCEMENTS

Lost And Found 1

REWARD! for return of red & white, male Brittany Spaniel. Choke chain and flea collar. Lake Michigan Beach area. Please call 925-4662.

Monuments—Cemetery Lots 4

TWO SPACE CRYPT
North Shore Memorial Garden
Ph. 926-6769.

Special Notices 6

NEED PRIVATE Luncheon facilities for 25 or more? Call Captain's Table, 927-2121. Mr. Nelson.

SOUTH HAVEN GARDEN CLUB — presents flower show, Natures Bounty, July 23, 1977, 7-8 PM, Am. Legion Home, 129 Michigan Ave., South Haven, Mich.

OUR JR. DESIGNERS are now giving $4 & $7 haircuts in our Coloma Shop. Lion & Roth. Ph. for appt. 468-6746.

CONTRACTORS, Home owners, party givers! At TAYLOR RENTALS there's things to rent for every event. We've got it. B.H. 925-2125.

NEW SHIPMENT of Old Pine Mug Trees, Spice cabinets, towel racks, etc. Carroll Crafts the oldest and newest gift shop in St. Joe.

THE SOUTHWEST MICHIGAN HEALTH SYSTEMS AGENCY is considering names of candidates to fill vacancies on its Board of Trustees. Any individual or organization who wishes to submit a name of an individual for consideration may do so by writing or calling the agency at the following address: Chairman, Nominating Committee, Southwest Michigan Health Systems Agency, 6126 Lovers Lane, Kalamazoo, Mi. 49002. Ph. 616-323-3410.

REAL ESTATE FOR SALE

Houses For Sale 7

BY OWNER — 4 bdrm. tri-level, 5 yrs. old, 2350 sq. ft. 2½ baths. Formal dining rm., lge. eat-in kitchen, built in appliances, thermopane windows, 2 way fireplace, fully carpeted. Gas heat, over ½ acre lot. Lakeshore Schools. Owner leaving state. 429-1682.

BY OWNER — roomy 4 bedrm Colonial in excel. St. Joe city location. Nicely decor & landscaped. Workroom, fruit cellar, laundry, ½ bath in full basemt. Mod. kitch with breakfast area, formal din. rm. & large liv rm with fireplace, first floor. All bedrms & full bath up. Walk-up attic, 2 car gar, economical gas hot water heat, storage galore. Drawerizer & carpeting included. Now reduced to $46,000. Ph 983-4146.

NEARING COMPLETION — Brick & cedar ranch. Trafalgar Dr., St. Joe Schools. 3 bedrms., 3 baths, carpeted family room in opened lower level, room for den-office-study. $45,900. Alvin Deckert, builder. 983-5719.

NEARING COMPLETION — 3 bedroom bi-level. Den-study alcove. Beamed family rm. Country kitchen. California barcony covering a patio. Brick & stucco. Lakeshore schools. $44,900. Also have other homes & building sites. Will build to suit. Alvin Deckert, Builder, 983-5719.

3 BDRM. Near North Lincoln school. Immediate Possession. Call 429-0189.

THE NEIGHBORS ARE TALKING

No. 341. . . They hope some nice family will get the best buy on the block! This red brick, white shuttered 1½ story home has 1700 sq. ft. of comfortable family living for just $42,900. FOUR bedrooms, 2 FULL BATHS, HUGE closets & storage area, full basement, 2 car attached garage and ST. JOE SCHOOLS are only a few of the fine features of this appealing family home situated in beautiful Hickory Manor.

TOTZKE
REAL ESTATE
429-3266
3461 Cleveland, Stevensville.

REAL ESTATE FOR SALE

Houses For Sale 7

LOWEST PRICED HOME — in one of the loveliest neighborhoods in St. Joe. On Cul-de-sac, very private. 3 bedrm brick ranch, features attached garage, full basement, carpeting & drapes. 1¾ baths, din. rm, fireplace, patio, lge lot, many trees, fenced back yard, walking distance to Memorial Hospital. Mid $40's. Call 983-2337 for appt.

FOR SALE...1, 2, or 2 BEDROOM CONDOMINIUMS. Fireplaces in most. Central Air Conditioning, Garage, Full Basement. Beautiful Recreation area nearing completion, starting at $24,000. Models Open Every Day 1 thru 6 p.m. Ph. 429-6400. CAMELOT PLACE CONDOMINIUMS OF ST. JOSEPH, Cleveland Ave. at Hawthorne.

LEAVING STATE
4 BEDRM. TRILEVEL
BRICK & FRAME, completely carpeted, formal dining room plus dinette, central air cond., large built-in kitchen, 2 baths, rec. room with fireplace, basement, garage, screened patio. MUST SELL.
LAKESHORE 925-8233

HOUSE FOR SALE — By owner: Lge. family home with plenty of room. 4 bedrms., 4 bathrooms, lge. living room, family rm., lge. kitchen, laundry-room with washer & dryer, attic, bsmt., 1½ car garage with loft above. Nice neighborhood. Loc. on Green St. in Dowagiac. $31,500. Ph. 782-5289, 9 a.m. to 3 p.m. or 6 p.m. to 9 p.m.

WATERVLIET TWP. Maint. free 3 bdrm, attached garage, gas, forced-air heat. For sale by owner. Appt. necessary. Ph. 463-3929 or 463-6458.

ST. JOSEPH — For sale by owner, 3 bedrm, 2 story home, with formal din rm, 2 car gar, $25,500. 983-3658 eves.

10 APT. BRICK BUILDING in Benton Harbor. Nice building with good income. Will finance. Small down payment. Also, other single family houses. Ph. 925-4014 or 925-4946.

LOVELY 3 BEDRM — older home on about 3 acres wooded, creek. 1 mile from Eau Claire Hi schl. $37,500, negotiable. 461-6717. No Sat. calls.

3 APT. HOUSE in Fairplain. Live in one & let others make payments. Excell. rental & investment. Owner will pay ½ down payment. Ph. 463-5902 for details.

BY OWNER — 2 Bedrm. with attached garage on 1 acre. Located on St. Joseph River. Recently remodeled. St. Joe Schools. $23,900. Ph. 429-1617.

GROUND LEVEL — 3B.R., 2 Baths. Fully carpeted, Fireplace, Walk out Basement, Bath, Kitchen, Fireplace, Study, Walk in cedar lined closet, fully carpeted, Central air, 4 stage gas furnace, on approx. 1 acre. Ravine lot beautifully land scaped with pond and inground sprinklers. Asking $69,900. 132 Hillcrest Dr. Berrien Springs. Phone 471-3841.

FOR SALE BY OWNER IN ST. JOE SCHOOL DISTRICT — 4 bedroom, 2-story Colonial brick on ravine lot on Dozer Dr., family room with fireplace, formal dining room, paneled rec room in basement, 2½ baths, 2 car garage, lots of storage & other extras. 429-0037.

IMMED. OCCUPANCY
New 3 bedrm. ranch; lge. wooded ravine lot, overlooking Singer Lake. Lakeshore school dist. Other homes available. By builder. 422-1003.

STOP

S.T.O.P.
REAL ESTATE, INC.
463-4079
349 Main St., Watervliet

HARTFORD, 40 acres half mile road frontage. About 4 acres of woods. Nice building site, good tillable ground. Only $952. per acre.

DOWAGIAC, lots of room in this 4 bedroom, city water and sewer. Gas heat, partial basement. $15,500.

FAIRPLAIN, 3 bedroom, formal dining, fireplace, full basement, 2½ car attached garage. All on large corner lot. 30's.

KECHKAYLO
REAL ESTATE COMPANY
"Brighten Your Future"

MLS RELO

1. Attractive 2 bedroom ranch home in Twin Cities	$15,800
2. Country ranch home in Berrien Springs	$58,500
3. Residential Lots on Royal Crest Dr., St. Joe	each $ 5,000
4. 4 Bedroom Bi-level in St. Joseph	Reduced to $39,900
5. ST. JOSEPH Bi-level, built-in kitchen	$46,700
6. BUCHANAN - Riverfront lot	$14,500
7. RIVER VALLEY SCHOOLS residential 9 acres land	$ 9,000
8. COLOMA 14x64 mobile home with NEW central air and assume mtg.	$ 1,600

HOME OF THE WEEK
WORDS WON'T DO IT
$59,500-2 acres

Words won't do it on this one, you'll have to see this home yourself to believe and appreciate all the value that goes with it. This 4 level home is only 4 years old and has the features to compliment a life style of gracious living. The large foyer and family room expresses "WELCOME" the minute you cross over the threshold. One of it's many added features is the 3 baths located conveniently for all levels - Please call Marion Oxios 983-2398 for more details too numerous to mention in this ad.

"LET OUR FULL SERVICE OFFICES HELP YOU"

MONDAY-FRIDAY 9 A.M. to 8 P.M.
SATURDAY 9 A.M. to 1 P.M.

429-3209

Special Notices 6 Special Notices 6

ATTENTION!!
CLASSIFIED ADVERTISERS!

The Herald-Palladium assumes no responsibility for its errors in your ad after the first insertion.

Such errors should be reported by 8:30 a.m. the following day at which time the correction will be made and a make good insertion will be scheduled.

REAL ESTATE FOR SALE

Houses For Sale 7

HOUSE FOR SALE BY OWNER —$1000. down, take over land contract. In Fairplain Area with 2 Bedrms. Garage. Fenced in yard. Ph. 429-9382.

THE HOME WITH EVERYTHING'

No. 114. . . Nothing will be lacking in this nearly completed 4 bedroom brick home in Lakeshore school system. Gracious foyer entrance leads to living room, formal dining room & family room with massive fireplace wall. The recreation room & den in full basement will be completely finished & carpeted. Multiple baths and central air. Only the finest materials and fixtures have been used in this outstanding home. Call for an appointment today.

TOTZKE
REAL ESTATE
429-3266
5661 Cleveland, Stevensville.

BALDWIN

TEN ACRES

Large two story home with 3 bedrooms, 1½ baths, 2 car garage, 21 x 37 barn, city water and sewer in street. Priced at $96,800.

BUN BALDWIN CO.
REALTOR
TWIN CITIES 473-4131
MLS BRIDGMAN 465-6863

COLOMA $35,900. CATHEDRAL CEILING ISLAND FIREPLACE

A home that's different! Open and exposed Living Room, Kitchen & Dining Room. Step-down Living Room 21 x 18 with Brick Island Fireplace with exposed metal chimney stack grated screen located in center of room. Also open view of 18 x 13 Kitchen with waist high brick divider, all with 34 x 18 cathedral open beamed ceiling and large Thermo windows. Bedrooms 16 x 13½, 13 x 11½ & 13 x 11½ with large Thermo glass slide doors to outside. 1½ Baths, vanity & ceramic tile. One-half acre landscaped parcel of land. All Coloma Schools, $35,900.

SHARP RANCH!! $13,500.

Located out Napier Ave. near Spinks Corners on a large 144 X 144 ft. lot. Real nice ranch style aluminum-sided house with attached garage and aluminum storms & screens. Very large 23 X 16 living room, walnut panelled and carpeted. Kitchen is large 20 X 18 with 2 walls of cabinets, range, oven & refrigerator. Two bedrooms 14 X 12 and 10 X 7, one walnut panelled and large closets. Utility room with laundry tubs. Nice modern bath. 1½ car garage. A lot of privacy.

CREEK, WOODEN BRIDGE 1 ACRE STEVENSVILLE $42,500.

The most beautiful setting you've ever seen. Large Willow trees swaying in the breeze, a creek meandering thru with a half moon railed wooden bridge over the creek with a boardwalk to pond stocked with Trout. Trees all around, much privacy. Newer ranch style redwood sided home matching perfectly with the rustic showplace setting. Living rm. 25 ft. with rustic cinder brick fireplace, all carpeted, panelled, picture window overlooking creek & bridge. Kitchen 21 ft. carpeted, panelled, vast amount of walnut stained cabinets, snack bar, glass slide doors, to railroad tie pitered patio. A reality that looks like an artist's painting. $42,900.

20 ACRES 3-BED. NEW POLE BUILDING 9 ACRES WOODS

Located next to Warren Woods Park, a beautiful scenic parcel of land 11 acres tillable good rich flat land and 9 acres of woods with all kinds of game, including deer, rabbit, squirrel, pheasant. Large Ranch-Style Home, 1844 Sq. Ft. 21½ x 12.8 Living Room all carpeted. Separate Dining Room 12½ x 9½ Kitchen has 2 walls custom-built cabinets. Bedrooms 14 x 11½, 12½ x 11½, and 11½ x 11. Large Utility Room, 2-car Garage and other outbuildings. New 84 x 40 Pole Building. Located South of Sawyer. $44,900.

OVER 3-ACRES! OFF WATSON ROAD

The ideal building size! Lots of country living. Asking only $8900. on Easy Terms. Call today!!

RUBE NEWMAN
REALTORS
See Our Picture Listings
429-6105
5706 ST JOSEPH AVE
STEVENSVILLE

REAL ESTATE FOR SALE

Houses For Sale 7

"The Showplace Of Homes, Inc."

WANT A HOME WITH A LOT OF SHADE??

Shrubs and beautiful shade trees, surround this one bedroom doll house. All furnishings stay, nothing to pack except mere necessities. Also large 2½ car garage. Country living but city convenience. Call Joyce 429-4870 or 983-0695.

INVESTORS!!

It's about time. Watervliet would have a midway plaza, right on this spot, Red Arrow Hwy. zoned commercial 46.63 acres. Listed right at a price you can afford to develop it. Call Ida 983-0695 or 429-5713 for more details.

BEAUTIFUL BUILING SITE

Lake access to Paw Paw Lake, Watervliet. Priced at $7,000. Call Ida 983-0695 or 429-5713.

"FIRST IN SERVICE"
BARRY WILSON REAL ESTATE
2700 Niles Ave., St. Joe
REALTOR MLS 983-0695

HOME OF HOMES

No. 30-8505 . . . An exceptional home geared for a casual but formal, maintenance free life style. 4 large bedrooms, 3 baths, family room with fireplace, formal dining room. Formal living room, country kitchen. Extra large patio with gas grill, underground automatic sprinkler system. Tri-level with divided basement. Call Dic Johnson at 983-1585 to tour this beautiful home.

MLS
Area Code 616
983-1585
Berrien real estate service
1014 MAIN ST. ST. JOSEPH, MICH 49085

Lake Michigan REALTY
983 6385

904 MAIN ST. ST. JOSEPH
REALTOR MLS

6 BEDROOMS

Super Family Home! This all brick and stone, 2 story home is located just south of St. Joe City on a scenic 3 ACRES and ravine with many trees. This is a custom built home with 2 ½ baths, rec room, large living room with cut stone fireplace, eat-in kitchen, many large closets and other storage areas and 2 story, 2 car attached garage. If something super nice is what you are looking for, ask to see this.

ST. JOE CITY

Enjoy the convenience of living in the city-close to shopping, schools and churches. EXTREMELY SHARP 2 story brick home boasting a lovely living room with fireplace, formal dining, spacious kitchen, den or bedroom and full bath down, 2nd floor with 2 spacious bedrooms with builtin drawers, half bath and oodles of closet and storage space. Also the family will surely enjoy the newly carpeted and panelled rec room, like-new gas furnace, fenced backyard, screened in patio and 1 ½ car garage. Take a look today!

ANOTHER FAMILY HOME

located on So. State and listed in mid 20's. 25 ft. living room, separate dining room, eat-in kitchen, 1 bedroom and full bath on 1st floor, 2 bedrooms and half bath up- lots of storage areas, full basement gas heat, 1 ½ car garage. This older, 2 story home needs some redecorating-IMMEDIATE POSSESSION!! See today and make an offer.

IN THREE OAKS

CHARMING FAMILY HOME close to downtown shopping. Eat-in kitchen 10x17 ½- like-new appliances and solarium flooring, lovely, panelled family room, living room 13x27,formal dining , 1 bedroom and full bath down, central entrance with open stairway to 2nd floor that has 3 bedrooms (master bedroom 12x15), full and very neat basement with gas heat and attached garage. HOME IS COMPLETELY CARPETED! This home has aluminum siding-new chain link fence surrounds backyard-patio covered with astroturf. Many other fine features. HOME IS IN SUPER CONDITION. Asking $37,500. Call today for that personal showing.

LOVE A GRACIOUS SETTING?

We have one that can be yours. An IMMACULATE 3 bedroom brick home on THREE acres. FULL basement, fireplace in living room - the acreage has many FRUIT TREES and a large barn with 4 bays and a floored loft. Included are tools such as tractor, disk, drag, sprayer and more-all stored in another building. See this one today and confirm our description.

FHA APPRAISED $19,500

SPICK & SPAN 3 bedroom ranch home with attached garage. Living room and spacious eat-in kitchen 12 ½x15 carpeted, 1st floor utility room and other fine features. Must be seen-shown by appointment only.

ONE ACRE

of land and lots of room for a vegetable garden and flower garden-and an ideal spot for that retirement home OR for the newlyweds. 2 bedrooms (each 12x12), living room, separate dining room, kitchen, large glassed in porch, full basement with newer gas furnace and 1 ½ car garage. Call today and set up an appointment to see at your convenience.

5 APARTMENTS IN FAIRPLAIN

Located on ONE ACRE with good income and owner is willing to help finance. Furniture and tools all stay-also barn on property-could be zoned commercial. Present owner is retiring-priced right for quick sale. Call for further information and appointment to see today!

REDUCED PRICE..ONLY $10,000

2 apartment house-$300 monthly income located in Benton Township-sewer is in - no assessments. Each apartment has 13x18 living room, eat-in kitchen, 2 bedrooms and full bath. A good investment property OR live in and have other apartment help make your monthly payments. Call now!

CALL 983-6385

REAL ESTATE FOR SALE

Houses For Sale 7

Trust Us
FOR ALL YOUR REAL ESTATE TRANSACTIONS

SOMETHING SPECIAL

No. 367. . . You'll find special extras featured with this charming ¾ bedroom ranch. Extras include special lighting effects in both the master bedroom and living room, storage and tool shed in backyard, good location in a nice young family subdivision. This home also features a dining area, kitchen, rec. room, utility room, breezeway, carpeting, loft in garage, patio and fenced yard. Take A Look. $35,500.

GOOD LOCATION

No. 366. . . Is just one of the special features included with this 4 bed-room bi-level. This home also includes a living room, family room with fireplace, kitchen, a lovely 18x36 in-ground pool with gas heater, 2-car garage, carpeting, patio, fenced yard with nice landscaping. Close to Eaton Pprk. $46,500.

LIKE-NEW BRICK RANCH

370. . . This quality-built 3 bedroom home is in excellent condition. Featured in this lovely home is 1½ ceramic baths, family room with fireplace, and new kitchen carpeting. Along with the home comes a 24 ft. above ground pool that is beautifully fenced and landscaped. Several very nice trees including some fruit bearing trees enhance the landscaping around this home. Call today. This home will not last long. $48,900.

CHARMING TRI-LEVEL

No. 353. . .A beautiful ravine lot is the setting for this 3 bedroom home. Living room with fireplace, family room with fireplace, dining room, kitchen, 2-car garage, carpeting, patio, gas heat, screened porch. Many trees and flowers that surround this home add to it's landscaping. Call for details. $54,000.

EXCELLENT LOCATION

No. 371. . . And also in excellent condition you'll find this stately 2 story home to be in. This home includes 2 full baths, and ½ bath, living room, dining room, kitchen with breakfast nook, den, sewing room, carpeting, full basement. Located in the city of St. Joe. Only $46,500.

PERFECT FAMILY HOME

No. 360 . . . This quality built 3 bedroom brick home is perfect for your family. Featured in this charming Cape Cod is a living room with fireplace, dining room, kitchen, gas heat, 2 car garage, porch. Excellent location. $49,500.

EXCEPTIONAL LANDSCAPING

363. . . Comes with this exceptional home. You must see this 4 bedroom tri-level with living room, family room with fireplace, kitchen, dining room, 2 car garage, gas heat, central air, master bath, patio with gas grill. Call for an appointment today. $63,900.

MARK HAWKS 429-1934
CONNIE GAIN 429-8474
SHIRLEY HOFFMANN .. 429-1088
JANE ARMBRUSTER ... 983-3890
ROMA YOPS 422-1624
CAROL ORLASKE 429-4966

RED ARROW MLS REALTY
IN THE VILLAGE SQUARE, STEVENSVILLE
PHONE 429-6127

JUNG

WOODED 150 FT. LOT - 3 BED $26,500

Immediate occupancy, 3 bedroom ranch with full basement and attached 1½ car garage. Chain link fenced rear yard, beautiful hardwood floors, thermopane picture window, all freshly decorated, walking distance to schools & stores.

3 BED WITH FIREPLACE $33,900

On half acre with screened in porch, formal dining room, large living room with fireplace, kitchen includes stove and refrigerator. Full 2-story plus basement, new gas furnace and attached garage.

BROWN SCHOOL 2 STORY EARLY AMERICAN

Fireplace in living room, formal dining room, 3 bedrooms, 1½ baths, kitchen with stove, basement recreation room, double garage all on wooded acre lot. $39,000.

NEAR ROOSEVELT SCHOOL - BRICK 3 BEDROOM

On third acre within easy 5 minute walk to Roosevelt School, tennis courts or shopping. Brick wood-burning fireplace, kitchen, dining area and family room combination. Basement has bar in recreation room, double garage. $43,200.

LARGE MAPLES NEAR LAKESHORE HIGH

1600 sq. ft. brick ranch with stone fireplace in panelled family room. Kitchen with all built-ins plus separate dining area. 3 spacious bedrooms, 1½ baths, full basement. Gas heat, central air conditioning, attached 2-car garage, immediate occupancy, $45,900.

4 BEDROOMS - 2½ BATHS - DOUBLE GARAGE $47,900

Nearly 2100 sq. ft. plus 2 car garage, fireplace in panelled family room, kitchen has stove, dishwasher and sliding doors to patio. Maintenance free brick and aluminum exterior. Excellent So. St. Joe location.

BRIARWOOD BRICK 1850 SQ. FT. - $53,500

On nearly one half acre, executive type home with slate foyer, formal dining room, kitchen with built-ins, separate dining area has glass sliding doors to 30 ft. patio and panelled family room has brick fireplace and sliding glass door to the common 30 ft. patio. 1st floor laundry room, 3 bedrooms, spacious 16x15 ft. master bedroom with private bath plus another full bath. Full basement with gas heat, central air conditioning, city water and attached 2 car garage. Just 4 years old in like-new condition. Very convenient So. St. Joe location.

IMMEDIATE OCCUPANCY - RED BRICK 4 BEDROOM

$62,900—Over 2100 sq. ft. 1st floor besides a finished basement (panelled and carpeted) recreation room. Central air conditioning, electronic air filter, wooded 100x132 ft. lot with rose covered fence, old building brick used for 30 ft. bricked patios to give the old Colonial touch. Fireplace in family room has glass doors to redwood deck. 2½ baths, large eat-in kitchen with built-ins, separate formal dining room, central foyer, Colonial bay window in living room, 1st. floor laundry room, large 14x15 ft. master bedroom with private bath. Spacious, elegant and comfortable all-brick ranch near Stevensville.

ELEGANT 4 BED. 2-STORY - 2½ ACRES

Country setting with 40 ft. heated in-ground pool. Fireplace in 26 ft. family room. Bright and cheery kitchen, dining area and formal dining room all overlook your pool and beautiful wooded ravine. Center foyer, all 4 bedrooms on 2nd floor, with full bath off 15x18 ft. master bedroom, nearly 2700 sq. ft. plus it's full basement. Central air, 2½ car garage, 3½ years old in elegant South St. Joseph location. $81,500.

FISHING IN YOUR BACK YARD

2400 sq. ft. 4 bedroom brick and cedar that was custom built on Hickory Creek wooded ravine. Great care given to a casual flair in it's barn sided family room with fireplace or fireplace in living room. Bricked-in patios, railroad ties terrace ravine to Hickory Creek where you can fish, play and relax. Big double garage near Lakeshore Schools. $72,900.

FIVE BEDROOMS IN THE PONDS

If it's room you want 3,000 sq. ft., maintenance free, it's all brick and cedar exterior requires little or no maintenance. Formal dining room or informal dining off kitchen resplendent with many cabinets and latest of all built-ins. Fireplace in family room, 2½ baths, 3 bedrooms on main level and 2 bedrooms on 2nd floor. It's all air conditioned, has basement for excellent recreation area, big double garage and only $87,500. Possession no problem — immediate occupancy available.

THE JUNG AGENCY
VILLAGE SQUARE STEVENSVILLE
429-6800
REALTOR
AFTER 6 P.M. CALL:
429-3502 or 429-9589

REAL ESTATE FOR SALE

Houses For Sale 7

NEAR MEMORIAL HOSPITAL — 3 bedroom, family rm., alum. siding, central air, excel. cond. Lower $30's. By owner. For appt. to see write Box 85X in care of this paper.

BY OWNER —3 Bedrm. All Brick Ranch. 5 yrs. old. Lakeshore Schls., Stevensville. Moving, must sell, priced reduced!! Central air, full basement with finished fam. rm. or 4th bedrm. Formal din. rm. Fireplace. Lg. lot. Fully landscaped. Many other extra's. Ph. 429-7734. 2351 Fountain Lane.

REDUCED $2600!! SHARP 4 BED. RANCH

No. 6467...In a beautiful near suburban town and in an excellent School District! Over ½ acre of scenic hillside lot. The almost better-than-new 3 year old Aluminum & Cedar Home is a must to see! All carpeted 13 x 19.6 Ft. Living Room, all carpeted 12 x 15 Dining Room. A stylish Kitchen features lots of Birch Cabinets, built-in Range & Oven...also Automatic Dishwasher & Vent Fan. All three Bedrooms above-average size with wall-to-wall carpeting and plenty of Closets! Huge full, all carpeted Master Bath includes two Early American wall mirrors, a large Vanity Cabinet and two built-in Lavatories. Also a Half-Bath in Full Basement, includes a carpeted & paneled 4th Bedroom 11.9 x 11.3 Ft., all carpeted & paneled Family-Recreation Room 13.6 x 36 Ft., has a Natural Brick Fireplace with a decorative antique wood mantel. Has alum. sliding glass doors leading out to a Cement Patio and large back yard. Also 2nd. Kitchen has lots of well-built Cabinets. Basement exceptionally well-built to be nice and dry...and is Ideal as a 2nd. Efficiency Apartment. Gas furnace. Heat only $180 a year. Has huge attached Garage. This is truly an Exceptional Buy at $29,900.!!

7 ACRES - BRIDGMAN

No. 6796 - off Snow Road in all BRIDGMAN School District. Includes approx. 200 ft. of a beautiful heavy woods. Already has a partial building foundation with stones and septic tank and approx. $2,000 in fill sand. Call to see this land buy at $11,500!!

NEWER 4-BED. 3 ACRES WATERVLIET $35,900

No. 6749 . . . Watervliet School Bus at door. Has 3 acres of land and part of a scenic water pond. Attractive looking half brick & frame rancher. Has a carpeted 1.23x24.8' living room, air conditioning unit included. Also pretty wall panelling. Sharp kitchen with lots of Birch cabinets and floor carpeted. Full modern bath and two carpeted bedrooms, each more than 12' long. Has aluminum sliding glass doors leading out in the 11.5x18.9' family room. Has two more bedrooms, 11.6x13.8'. Master bedroom is 11.8x23. Also a 2nd full bath. Oil furnace. This picturesque ranch has 1849 sq. ft. of living area! It's in a beautiful exclusive semi-private area with view of acres & acres of farm lands & woods. Call us to see!

Selling Your Farm or Home? Call Us...The Action Office!! ONLY 6% REAL ESTATE COMMISSION!!

NEWMAN
REAL ESTATE
429-1545
7820 W. John Beers, Stevensville

REAL ESTATE FOR SALE

Houses For Sale 7

ACHTUNG!

No. 544. . .Country quiet living on the North side of LMC. Here is a smart 3 BR tri-level on ½ acre with an attached 2-car garage and ample closets. It has a 16x20 deck on the South with a sliding door entry which lets the breeze cool the house with windpower - not kilowatts. Just 3 years old and located on good all weather roads. Priced in the low 30's and includes drapes, curtains and carpet. Don't let it get away!

TOTZKE
REAL ESTATE
429-3266
5661 Cleveland, Stevensville.

REAL ESTATE FOR SALE

Houses For Sale 7

BRIDGMAN - COMMERCIAL LAND CONTRACT

Home, business, or both — this 4 bedroom home on Lake St. offers all three. With 1,860 square feet of living area, bsm't., fireplace, garage, lg. wooded lot & more, you can't go wrong on this investment. Best of all, the price is only $35,000 & low interest LAND CONTRACT TERMS are available.

Duncan REALTORS
429-4700
Member of Multiple Listing Service

MLS
Area Code 616
983-1585
Berrien real estate service
1014 MAIN ST ST JOSEPH, MICH 49085

JUST LISTED

30-9177. . . A truly fun home built with entertaining in mind; on a wooded 1.6 acres. Features include a full length balcony and patio, wet bar room with built in wall grill, 2 fireplaces, 4 bathrooms, extra entertainment kitchen and tornado shelter. One of a kind in Lakeshore area. For your personal tour, call Ray Mitchell at 983-1585 or 429-6227.

VACANT LAND

20-7752. . .34 beautiful acres near Madron Lake. Can be purchased all together or can be split into smaller parcels. Call Ted Chalus at 983-1585 for more information.

BRIDGMAN RANCH

10-8678. . . 3 bedroom ranch priced in the 30's and ideally located just outside of Bridgman. Call Ray at 983-1585 or 429-6227.

STARTER HOME

70-2111. . . This could be the home you've been looking for! 2 bedrooms, 1½ car attached garage, gas heat, aluminum and brick exterior, and low taxes. It could be yours! Call Ted at 983-1585 now!

HOME PRESSURES GOT YOU DOWN?

We will trade a 2 bedroom apartment for your home equity. Call Berrien Real Estate at 983-1585 for details.

EXCELLENT BUILDING SITES

Enjoy life in the country on these prime 3 acre+ building sites. 10 minutes from St. Joe. 2 sites to choose from. Call Dick DeGroff or Judy Ruff now at 983-1585.

ACREAGE IN TRADE

We will trade a 2 bedroom apartment for vacant land. Call Berrien Real Estate at 983-1585.

YOUR OWN PRIVATE FOREST

This lovely Cape Cod on a beautiful ravine lot. Nearly 1½ acre, features 3 bedrooms, possible nursery, tastefully decorated kitchen, formal dining room, 1½ baths, 2 car garage. To see and enjoy this excellent property, call Dick or Judy at 983-1585.

MLS
983-1585
Berrien real estate service

FISTER & CLEMENTS REALTORS

SHOREHAM VILLAGE

8603...And owners love this home, but can't take it with them! 3 bedrooms with half acre of abundant trees and shrubbery. A growing garden ready to pick, strawberry patch and fruit trees. Modified cathedral ceiling adds spaciousness and light and extends lengths of home. 1½ baths, patio and attached one-car heated garage. Summer rec room and tool shed. Call 983-7721. $36,900.

PRIME RESIDENTIAL LAND!

8954...Beautifully treed, two 65x140 ft. lots in an excellent neighborhood of fine homes. Marvelous price! Call 983-7721 ..... $1,000.

"I'M SAD"

9231...Cause my owners want to sell me. I'm a nice 2 bedroom home with aluminum siding, and I'm cool, cause I've got CENTRAL AIR! Please come see my nice full basement with laundry room, shower and stool, and finished rec room. I'll watch your children in my fenced backyard and my garage is 24x28 with overhead storage and a large workshop area. Call 983-7721 ..... $17,500.

AFFORDABLE ELEGANCE

9230...Enjoy the many comforts offered by this elegant home off Miami. Quiet executive neighborhood surrounds this 2-3 bedroom ranch with features including a privacy fenced patio, Florida room with glass sliding doors, finished rec room with pool table, glass enclosed fireplace and lovely decorating. Your personal inspection will demonstrate the excellent value. Call 983-7721. $27,500.

GOOD INVESTMENT!

7974...Have you seen the activity at the new Pipestone Mall? Lots of it. Now is the time to buy this piece of property located right next to it. It may give you a great return before you know it! Call 983-7721 ..... Under $10,000.

CAPE COD - EXCELLENT NEIGHBORHOOD

8978...1½ story 3 bedroom home in St. Joseph is the fine home you have been looking for. Beautiful hardwood floors, full basement with rec room and dry bar, 1½ car garage, maintenance free aluminum siding, and fenced in yard. Be sure to make an appointment to see all the attractions in this lovely home that will mean better living for you. Call 429-1414 ..... $26,900.

DOLORES FOSTER
OUR NEW SALES ASSOCIATE
983-7721

COMFORT AT ITS BEST!

8845...Your family will love you for buying them this lovely 3 bedroom 2 story aluminum frame beauty in mint condition! Mom will enjoy the beautiful yard with flower beds, many trees and wooded ravine, providing pleasure and privacy on the large patio. Kids will have fun in the family room with fireplace, adjacent to a super kitchen and overlooking ravine. Rec room in basement with wet bar, stainless steel sink and built-in refrigerator. 2 car garage with electric eye. Dad will surely enjoy the low maintenance on this home, as well as all the extras it boasts! Call 983-7721. $59,900.

KIDS, HORSES, & DOGS

7874...Room for all in this 4-Year-Old 3 bedroom modular home on 3 1/3 acres in the Lawrence school district. An open feeling prevails in the living and dining room divided with wrought iron railing. Completely carpeted. Good cupboard space. Built-in bar. Nice utility room. All drapes and appliances except washer and dryer. Central air. Horse corral and 12x20 barn with hay loft. Call 983-7721 ..... $29,500.

BRIGHT, ATTRACTIVE AND NEAT

8920...Spacious 3 bedroom bi-level in St. Joseph offers you the deluxe features you have always wanted. 1¾ baths, formal dining room, large kitchen with snack bar, pantry and chopping board, 2½ car garage and maintenance free brick and stucco exterior. You will be more than pleased with its many, many features including a cozy wall hung fireplace in the family room and a quick glance is not enough. You'll want to stay. Call 429-1414 ..... $47,500

HAVE IT BOTH WAYS!

9193 & 94...Your new home or rental property and business side by side. Sturdy aluminum sided 2 bedroom, 2 story home. Living room and downstairs bedroom has paneled walls. Home is now used as rental property. Income $150 a month. Service station makes good profit and has a one-mechanic stall. Complete package — home and service station. Sharp buy. Located in Bainbridge Township. Call 983-7721. $25,900.

NEW LISTING VERY COMFORTABLE

9232...3 or 4 bedroom ranch in St. Joseph is the perfect starter home for the young family. Large kitchen with dishwasher, range and oven, full basement with rec room, bar and stools and utility room, and 1½ car garage plus carport. Also has a private fenced-in backyard with patio. Call 429-1414 ..... $35,500.

LAKESHORE OFFICE
429-1414
1729 W. John Beers Road
Stevensville, Michigan

ST. JOSEPH OFFICE
983-7721 MLS
815 Main Street
St. Joseph, Michigan

REAL ESTATE FOR SALE

Houses For Sale 7

BY OWNER — Roomy 4 bedrm. Colonial in excel. St. Joe city location with big yard. Workroom, fruit cellar, laundry, ½ bath in full basemt. Mod. kit. with breakfast area, formal din. rm. & large liv.-rm. with fireplace, first floor. All bedrms. & full bath up. Walk-up attic, 2 car gar., economical gas hot water heat, storage galore. Draperies & carpeting included. $46,000. Ph. 983-4140.

CITY OF ST. JOE
FOR SALE BY OWNER
SOUTH STATE & BOTHAM 4 bedrms. all brick, 2000 sq. ft. large liv rm. paneled family rm. 2 full baths upstairs & ¾ bath in full basemt. Central air, gas heat etc. Upper $50's. For appointment call 429-1831.

Century 21
We're Here For You.
Each office is independently owned and operated.

LAKE MICHIGAN — NEW LISTING

19121 - Large lake front home with 5 bedrooms, 5 baths, 200 feet of beach with no erosion. Well-landscaped lawn and terraced garden surrounded by wrought iron fence for privacy. For appointment, call Snowy Sands 429-4663 or 465-6321.

WATERVLIET — COUNTRY

48157 - Exceptional property - low maintenance - 2 acres manicured grounds. Living room, formal dining, fully equipped custom kitchen. Dinette. 1st floor utility. And we must not forget the 20x40 pool with bath house. 50's. Call Barb Washburn 429-4663 or 429-5105.

SO. ST. JOE — 3 or 4 BEDROOMS

38836 - Quality built brick home in excellent neighborhood. Fully equipped kitchen with large dining area. Family room leads out to redwood patio deck. Recreation room. Full basement. Immaculate condition. Call Victoria Hemminger 429-4663 or 983-2228.

ON THE WATERFRONT — $60's

48811 - Spacious living room, FORMAL DINING room, FLORIDA ROOM, and MASTER BEDROOM suite. All have MAGNIFICENT view of PAW PAW LAKE. Fully equipped step-saver kitchen. 3 additional bedrooms PLUS BEACH HOUSE with fireplace and PIER. Excellent condition. Call Barb Washburn TODAY, 429-4663 or 429-5105.

CENTURY 21
AMERICAN HOMES
STEVENSVILLE 429-4663

KECHKAYLO
REAL ESTATE COMPANY
"Brighten Your Future"

NO TRICKS. . .JUST TREATS

When you see this very sharp 3 bedroom, bi-level home on 2.5 acres in Coloma school district. Enjoy the beautiful country setting while relaxing on the large patio. Partially finished basement offers a clean, cheerful game & play area. This home is 4 years old and in excellent condition. Brick and Aluminum exterior ends house painting forever. $39,900. Just listed, be the first to call.

COLOMA-$18,000
HANDY MAN SPECIAL!!

3 bedroom, 2-story home needs the tender, loving care of the do-it-yourself addict. Clean well-kept neighborhood, close to shopping, schools and churches. This home and 1½ car garage are located on a well shaded corner lot. Polish this jewel up and forget rent payments forever. Call right now for more information. 468-3138.

MORE THAN YOU'D EXPECT

You may have passed by this modest-looking home without realizing the exceptional value it offers. Let us show you what you can get for only $21,900. 4 large bedroom older home in Bangor school district on 20 acres. It has a large built-in kitchen, dining area and fenced-in yard. Call us to show you one of the better buys on the market today.

468-3138
"LET OUR FULL SERVICE OFFICES HELP YOU"
MLS RELO

Houses For Sale 7

RAVINE
75 2 STORY LIZENGOOD COLONIAL 2,600 sq. ft. 4 B.R., 2½ bath, central air, walk out basement, 2½ car garage, St. Joe Schools, upper $70's. 429-8450.

NEW RANCH HOME FOR SALE BY OWNER — Attractive 3 bedroom house in So. St. Joe. Has pleasant kitchen, dining, & family room with sliding glass doors to patio. Living room, utility room, 1½ baths, wood burning fireplace, 2 car garage, city water & sewer. Central air conditioning. Large lot. $41,900. Ph. 429-3896 or 429-8087.

DEAR MAMA BEAR,
No. 316. . . Arrived safe & sound and am enjoying new job. The people are swell and so are the homes. Looked at one last night just listed in Lincoln Twp. Master room is more than big enough, Pat and Krysten can put their toys in their rooms and there's a beautiful fireplace in the living room with bookshelves on either side. Sliding doors separate dining room and we will have a family style kitchen. My pool table will fit nicely in the basement, there's a 2-car garage and the house is brick with a shrubbried private back yard. Please come quickly to see it, priced at just $40,500. LOVE, PAPA BEAR

TOTZKE
REAL ESTATE
429-3266
5661 Cleveland, Stevensville

MARK EAST REAL ESTATE

ON STATE STREET

That great street, this newly roofed and painted 2 story home is waiting for you. Featuring 4 bedrooms, 1½ baths, formal dining room and much more. ALL for only

$24,500.

in St. Joseph, HURRY and call.

925-7009
AFTER 6 PM CALL 925-2707
MLS

Real Estate Brokers 8

HAND REAL ESTATE
US-33 NORTH (BOX 172-H)
BENTON HARBOR Ph. 926-6307

Farms For Sale 9

40 ACRES — Coloma area, 1 acre blueberries, substantial down payment & land contract. Ph 468-4693.

BANGOR — 50 acre farm, 5 B.R. home, family room, fireplace, large like new, pull barn, other buildings, 4 plow diesel tractor, all tools & pick up. $79,000 Terms. Ph. Ed Hedlund Realty, S. Haven, 637-2302.

COVERT — 60 acre farm on M-140, between Covert & Watervliet. Large 6 B.R. home, 2 baths, barn, chicken coop. $55,000 Terms. Ph. Ed Hedlund Realty, S. Haven, 637-2302.

Houses For Sale 7

Lots For Sale 10

RIVER LOTS
Ideal Fishing, Boating, Swimming
REIMERS 429-5433

Business Places 12

DRIVE IN RESTAURANT with canope & equipment. Inside seating, on I-94 & well traveled state rd interchange. Brick with stone front. Franchise available. Ph. 616-944-5302.

COMMERCIAL LOCATION NILES AVENUE

EXCELLENT LOCATION FOR RETAIL BUSINESS OR OFFICE SPACE. 1050 SQ. FT. AVAILABLE WITH BASEMENT AND PLENTY OF PAVED PARKING. LONG TERM LEASE AVAILABLE.

FISTER & CLEMENTS
PROPERTY MANAGEMENT CO.
815 MAIN ST., ST. JOE, 983-7721

Sell with Classifieds
Ph: 925-0022/983-2531

Lake, River and Resort 13

BUY A LAKE LOT
At Paw Paw Lake. Cash or monthly payments. Guaranteed clear title.
CURTIS COATS HO 8-4711

KEELER LAKEFRONT — Mod. 4-bedrm, 2 bath home with walk-out basement & patio. Fireplace. Quiet loc. 3 mi. E. of Sister Lakes. $39,900. 782-3663.

WATERFRONT HOME — Near Edwardsburg, over 200 feet on water, 2 acres beaut. wooded lot, 4 bedrms & sleeping porch, 1½ baths, Rec rm with 25 ft stone fireplace. All paneled, carpeted & draped. Heated attached garage. $85,000 firm by owner. Must see to appreciate. Ph 1-699-7120.

LOVELY BRICK & CEDAR RANCH — at Round Lake. 3 Bedrms, 1¾ baths, den, basement, garage, central vac, wooded lot. Family room is paneled. You complete trim and save, $62,500.

208 Frontage Lake of the Woods, Decatur. 3 bedrm executive home. See to appreciate. Excellent terms. $84,000.

KARL JONES, Realtors
Sister Lakes 424-5252.

Miscellaneous For Sale 14

COMM. BUILDING 6400 sq. ft. at 1529 M-139. Recently remodeled, lot size 112x280. By owner. Ph. 926-6182 or 925-2338 after 6 p.m.

Wanted To Buy 15

BALDWIN WANTED

1. Farm Land
2. Wooded Acreage
3. Recreational Land
4. Light Manufacturing
5. Business Opportunities

We have buyers interested in these types of properties. Call us today.

BUN BALDWIN CO.
TWIN CITIES 473-4131
MLS BRIDGMAN 465-6863

Houses For Sale 7

REAL ESTATE FOR SALE

Wanted To Buy 15

APARTMENT HOMES WANTED
ST. JOE-BENTON HARBOR AREAS. WILL PAY CASH 429-3595

WANT TO BUY
Property in Benton Harbor
Any condition. Call 926-1594 or 926-9096

WANTED TO BUY — Apt. house in St. Joe City. Also building site in St. Joseph area. Call 983-7544.

Buy thru Classifieds
Ph: 925-0022/983-2531

RENTALS

Furnished Apartments 16

ST. JOE OR BRIDGMAN — Lakecrest apts. Beautiful newly furnished apts. Now available for immediate occupancy. Free Heat. All rentals include FREE gas for heat, cooking and hot water. Lakecrest Apts., St. Joe. 983-4444. 3001-3005 Lakeshore Drive, on the Lake. Or Lakecrest Court, Bridgman, Mich. 9587 Red Arrow Hwy. Ph. 465-3333. Studio & 1 & 2 bedrm. apts. Minim. elec. bills, air cond. laundry facil., intercom and security system. A maintenance free complex with pleasant living conditions for adults only. Resident Managers Office Hours 9 to 6 or Appt. Sorry No Pets.

BACHELOR & BACHELORETTES — eff. liv. qtrs, util pd, overlooks lake, 5 mi. no. St. Joe 925-2651 or 983-7994.

VERY-ATTRACTIVE — 1 Bedrm. upper furn. apt. for married couple. No pets. Good SJ neighborhood. Carpeted & Furn. Sec. Dep. 983-4027.

3 ROOM MOD APT — for 1 person or couple. No children or pets. Sec. dep. req. 7 miles N. of St. Joseph on US 33. Ph 925-6243.

IN FAIRPLAIN. Furn. or unfurn 1 or 2 bedrm apt. $160 mo. plus Util. Will accept 1 child. No pets. Sec. Dep. 463-5082.

BUCHANAN — Air cond., pool, club house, laundry. 1 Bdrm $160. 2 bdrm $185. Ph 695-5400.

IN ST. JOE — 2 Bdrm. Apt. Furn. or Unfurn. Utilities furnished, except elec. $150 mo. Ph. 429-3585.

FAIRPLAIN — 3 bright rooms & bath. Private entrance. Air cond. Adults. No pets. Garage. Ref. & Sec. 429-5288.

ATTRACTIVE — 1 bedroom upper apt. Nicely furnished, decorated & carpeted. No pets. 983-4027.

Unfurnished Apartments 17

Attractive — Spacious
EXECUTIVE TYPE
Air conditioned 2 Bedrm. Apt. Overlooking lake in St. Joseph. Four family complex. Heat & garage furnished. No pets or children. References Required. Reply to Box 64X in care of this newspaper.

FREE HEAT
All rentals include FREE gas for heat, cooking and hot water.
LAKECREST APTS.
ST. JOE 983-4444
3001-3005 LAKESHORE DRIVE
ON THE LAKE or
LAKECREST COURT
BRIDGMAN, MICH.
9587 RED ARROW HWY.
PHONE 465-3333
Studio & one & two bedrm. apts. Minimal elec. bills, air cond., laundry facil., intercom and security system. A maintenance free complex with pleasant living conditions for adults only.
RESIDENT MANAGERS
OFFICE HOURS 9-6 or Appointment
SORRY NO PETS

BRIARWOOD APARTMENTS
1903 Union Street
Located in Fairplain - one block west of Fairplain Plaza off Union Street.
One bedroom Apt. from... $145 Per Month
Two Bedroom Apts. from... $165 Per Month
Apartment includes refrigerator, range, garbage disposal, air conditioner and wall to wall carpet.
OPEN Mon.-Sat. 9a.m. to 7 p.m.
Sun. 1 p.m. to 4 p.m.
Dusk to Dawn Security Service
PH. 927-1055

Unfurnished Apartments 17

NOW READY FOR OCCUPANCY
NOW RENTING
BEAUTIFUL NEW
Lakecrest
Ravine Manor Apts.
2850 Cleveland Avenue
St. Joseph, Mich.
983-6666
"Must Be Seen To Be Appreciated"
"Elegance Without Extravagance"
Enjoy The Many Advantages of Lakecrest Living

ALL RENTS INCLUDE FREE GAS
For baseboard heating, Cooking and hot water

Plus All The Following Features...
Fully Soundproofed and Air Conditioned
Individual thermostats in each apartment
Luxurious shag carpeting throughout the buildings
All kitchen appliances and bathroom tile and fixtures color coordinated
Refrigerators, Gas Ranges and Garbage Disposals furnished
TV Plugs in each apartment
Private tenant storage lockers
Laundry equipment in building
Spacious closets
Insulated glass windows
Buildings completely locked with intercom and Buzzers to front door from each apartment
Manager on premises

Like MORE For LESS
In Your Next New Apartment?
STUDIO, ONE & TWO BEDROOM APARTMENTS
Furnished or Unfurnished
OFFICE HOURS:
9 a.m. to 6 p.m. Daily
Or Anytime by Appt.
AN ALL ADULT COMPLEX - SORRY, NO PETS
Early rentals suggested to assure you of your choice of decorator coordinated colors and apartment location in building.

RENTALS

Unfurnished Apartments 17

SO. OF ST. JOE. — 1 bedrm. duplex. Range, refrig., carpet. Also shop, recreation & laundry area in it's clean, dry basement. Complete privacy & parking. $189. Accept certain pets. Lease dep. 983-5719.

UNDER NEW MANAGEMENT
ROSEHILL MANOR
511 Rosehill Rd.
Berrien Springs, MI.
Completely carpeted. Appliances and water furnished.
NOW LEASING
Kitchenettes $130
1 Bdrm. from $155
2 Bdrm. from $165
Phone 471-2423. Contact Larry Combs or Marilyn.

DELUXE — 2 BEDRM. Duplex. Fully carpeted. Stove & Refrig. furn. $200. mo. No pets. Sec. Dep. Req. 429-7053.

NEAR DOWNTOWN B.H. Large 2 B.R. apt. No Pets. Deposit. Call after 5 P.M. 925-6119.

WE HAVE SEVERAL 1-Bdrm Unfurnished Apartments in B.H. $140-$180 • mo. Call 926-2105.

DELUXE DUPLEX
Located ½ mi. So. of Tosi's.
Many deluxe features, 2 bedrm., 2 full baths, wood burning fireplace, private balcony, enclosed garage with inside entrance. $240 per mo. Ph. 429-5285.

8 MI. NORTH, US 33 — 1 B.R., Carpet, Appliances, No Children, No Pets. $155. Month & utilities. Ph. 429-3001.

BENTON HARBOR — Nice 1 Bdrm. on Pavone St. Stove, refrig. and utilities furn. $180 mo. 1 child welcome. Ref. and dep. Ph. 429-6419.

BERRIEN SPRINGS — Efficiency Apt. Close to downtown. Lease and sec. dep. No Pets. $120. Ph. 1-469-1472.

NILES — 2 bdrm. apt. Carpeted, air, $175. Lease & sec. dep. No pets.
Ph. 1-469-1472.

COLOMA — Deluxe apt. 2 bedrms., air cond. & carpeted. Appliances furn. Sec. dep. & ref. No children or pets. 983-2750 after 5.

BENTON MANOR COOPERATIVE
197 Madeline
Just East of M-33
No. of St. Joseph
TOWNHOUSES
1 Bedroom . . . . $153 mo.
2 Bedrooms . . . $178 mo.
3 bedrooms . . . $203 mo.
GAS PAID FOR
Heating, Cooking, Hot Water
925-8761
1:30 PM - 5:30 PM
Weekdays

Unfurnished Homes 19

2 BDRM DUPLEX on Birchwood in Stevensville. Carpeted, range, refrig., air cond., & garage. $220 month, lease, & Sec. Deposit req. No pets. Avail. Aug 1. ph 983-6725.

VERY NICE — 2 Bedrm. house for married couple. No pets. Credit Ref. Req. Fully carpeted. Excel. SJ area. 983-4077.

3 BEDRM. — Living room, family rm., fireplace, 1½ bath, 2 car garage. Fine neighborhood. So. St. Joe. $300 per mo. Call evenings 983-1334.

DUPLEX FOR RENT — Avail. Aug. 15th. 2 Bedrm. 1½ baths. Laundry Rm. Appl. Air Cond. Garage. Basement & storage rm. No pets. Adults-only. Ref. & Sec. Dep. $220. Ph. 429-5679.

Business Places-Offices 24

YOUR OFFICE
VERY LARGE AND BRIGHT EXECUTIVE OFFICES, LOCATED JUST ONE MINUTE FROM DOWNTOWN ST. JOSEPH.
- CENTRAL AIR CONDITIONING
- METICULOUSLY MAINTAINED
- PROFESSIONALLY MANAGED
- UTILITIES INCLUDED

COME SEE YOUR NEW OFFICE TODAY!
FORT MIAMI BUILDING
815 MAIN ST., ST. JOE,
983-7721

Furnished Apartments 16

RENTALS

Unfurnished Homes 19

3 BEDRM. HOUSE — 1½ baths, central air, carpeted, 2 car garage. $325 a mo. Loc. So. St. Joe. No pets. 429-0389.

Business Places-Offices 24

OFFICE SPACE
One store — 7 offices, paneled & carpt. Ample parking. Rent all or part. Reasonable. Call 925-3041.

FOR RENT — Commercial building for office or business. Heat furnished. Call 925-8783.

FIRST ST. BARODA Retail stores, Display rooms, Offices & Warehouses. Reasonable rent. Phone 429-5135

NOW ACCEPTING INQUIRIES — for rental withing new Mini-Mall on center of main St. Coloma across from Bodl's Drug store adjoining the new Mr. Pancake House formerly Mr. Jemima Pancake House. All inquiries sent to Mr. George Kleronomos, Post Office Box 736, Coloma, Mich 49038.

Wanted To Rent 25

WANTED TO RENT 1 Bedroom apt. Furn. or unfurn. For bachelor with good references. 983-5066.

MOTHER and adult son desire 2 bdrm. lower apt. or small house in S.J. now or soon. Reasonable. Ph. 983-5616 or 429-5625.

Rent with Classifieds
Ph: 925-0022/983-2531

EMPLOYMENT

JOBS—General 31

TURN YOUR SPARE TIME INTO DOLLARS — Earn $49 to $100 per weekend. Working only 1 weekend per month. Part-time positions, experience not necessary. Persons 17 to 35. Vet. may qualify to age of 43. Many career fields including foodservice, administration, communications, mechanics, tank drivers, medics, supply and many more. Benefits include insurance and retirement programs. For complete information Ph. collect Dowagiac Armory 782-8801 or 782-6011. St. Joseph Armory 983-4611.

SERVICE STATION — Attendants & Cashier wanted. Full or part-time. Good pay and insurance benefits. Apply in person from 8:00 am to 11:00 am. Freeway Station, Fairplain Plaza, B.H.

OWNER OPERATOR — Bulldozer wanted. St. Joe. bond req. Liability insurance req. Call Enterprise Oil & Gas 983-5577 Mon.-Fri. from 8 to 5.

WANTED MACHINERY REPAIRMAN — For corrugated industry. Must have general operational knowledge of machinery used in manufacturing corrugated boxes and good mechanical aptitude. Day shift. Call Corr-Con Equipment, Inc., Edwardsburg Industrial Park, Edwardsburg, Mich. Phone 616-663-8508.

CLEANING PERSON WANTED — Part-time. Apply in person Tues.-Fri., 9-11 a.m. No phone calls, please. Brass Wok, 2528 W. Glenlord Rd., Stevensville.

PART TIME COUNTER HELP — Must be over 18 and reliable, for Bridgman stores. Lakeshore Custom cleaners. Call 465-3153.

CREDIT COUNSELOR TRAINEE
Perceptive, math minded individual for patient accounts department. Aggressive, tactful, pleasant personality a plus. Apply Berrien General Hospital, Berrien Center, Mich. Equal Opportunity Employer.

WE HAVE AN OPENING — For part time on call Nursing Anesthesiologist. Fee for service. Apply Berrien General Hospital, Berrien Center, Mich. Equal Opportunity Employer.

WANTED — RN or LPN, 3-11 shift. Apply in person 9:00 a.m. to 3:00 p.m. Brylern Nursing Home, Deans Hill Road, Berrien Center, Mi.

DRAFTSMEN
MECHANICAL LAYOUT & detail experience, needed for area assignments.
DESIGNERS
For tools- dies and special equipment. Full benefits, top hourly rate.
NILES ENGINEERING CO.
2540 So. 11th - US 31 South
Niles, Mich. Ph. 684-0910

WANTED WOMAN TO CLEAN HOUSE — Cook and answer phone. Free room & board. May be employed elsewhere. Write to Box 78, in care of Herald Palladium.

TELLER TRAINEE. Good typing and math skills required. Call Sue at Wise Personnel. 983-6541.

ROSE DIE CASTING IS ACCEPTING APPLICATIONS for immediate placement. Apply in person, Weekdays 9 to 11 a.m. at Watervliet Plant.

WANTED STAFF COORDINATOR — To Coordinate with the Christian Education Committee, the overall program of Christian Education within the membership of the church. Salary range $10,000-$12,000. Minimum education-Baccalaureate degree with a Major in Christian Education or Religious Education. No experience required. Apply Michigan Employment Security Commission Offices: 800 Port St, St. Joseph; Room 222, Goldhall Building, Fairplain Plaza, Benton Harbor. Equal Opportunity Employer.

PRODUCTION CONTROL MANAGER
Local company needs experienced person to head up scheduling and customer service departments. Only experienced persons need apply.
Reply in strict confidence to:
BOX 69 HERALD PALLADIUM
Our employees are aware of this ad
An equal opportunity employer.

PART TIME
I need 2 men to help me in my business part time. Evenings only. Must be able to work at least 4 evenings per week. Must be married, presently employed, & have a good employment record. Prefer men over 23. Will only consider men that work steady days. This position has excellent earning potential part time. Send short resume with age, phone number & address to Box 72X in care of this paper.

DATA PROCESSING MANAGER
Medium size, locally owned manufacturing concern has an opening available for a Data Processing Manager. Individual will be responsible to direct and co-ordinate the development, implimentation and management of the total inhouse EDP function.
In addition to working closely with management in providing effective utilization of scheduling and equipment, prospective candidate should have a minimum of 3 years of data processing management experience in a manufacturing environment.
Please send resume along with salary history in complete confidence to:
Box 83X Herald Palladium
Equal Opportunity Employer.

EMPLOYMENT

JOBS—General 31

JOURNEYMAN ELECTRICIAN
"Fully Qualified"
Shift work, steady. Must have completed apprenticeship or have comparable training plus experience, industrial experience perferred. Apply in person or call 683-8100 ext. 261. Hr. Wage. National-Standard Co., 1631 Lake St., Niles, Mich. Equal opportunity Employer M-F.

MANAGER-TRAINEE
Permanent position open to an ambitious person who would like to learn the food-service business. Experience helpful but not necessary, as we will train. Must be bondable, and have good employment record. Salary, monthly bonuses, paid vacations, and complete hospitalization program. Send complete resume to:
WENDY'S OF MICHIGAN
2316 Winters Drive
Kalamazoo, Michigan. 49002
Attention: Steve Moir
No phone calls, please!

COOK'S ASSIST. — Female perferred, 35 or over. Forest Beach Camp, New Buffalo. $75 per wk. plus. rm. & board if desired. Immediate opening till Aug. 21. Call Ms. O'Dell 616-469-1660.

SCHOOL BUS DRIVERS NEEDED — Part time afternoons 2:20 to 3:20. Good pay for short hour. Lake Michigan Catholic School. 915 Pleasant, St. Joe. 983-2511.

Sales
Selling a product-service that is widely known & accepted by both businessman & customer. Top benefits. Salary plus comm. Call Bert Huff 983-7181.
SNELLING & SNELLING PERSONNEL

FOREMAN
A small electronic manufacturer is seeking an ambitious, experienced people handler to direct production on the day shift. Electronic knowledge would be helpful but we will train the right person. Excellent salary and benefits. Reply indicating your experience and salary requirements to: Personnel Director, P.O. Box 13, Coloma, Mich.

PRODUCTION SUPERVISOR
IMMEDIATE OPENING for an experienced production supervisor Buchanan Metalform Products, in Buchanan, Mich. Should be familiar with metal fabrication & assembly operations. Excellent salary & benefits. Please contact:
EXCEL INDUSTRIES
Mr. R.R. Erb
1120 N. Main St.
Elkhart, Ind. 46514 (219-293-4574)
Equal Opportunity Employer

WORKING MOM — Wants help 1 day a week plus an afternoon every 2 weeks. Child care, cleaning. References. 429-5754.

FRONT DESK HELP — Experience preferred. Apply in person only at RAMADA INN.

WAITRESS WANTED. — Pizza Hut, St. Joseph. Must be 18 yrs. Not taking summer applications. Apply in person.

Ind. Eng.
Background in methods, standards & cost reduction. (2) openings-degree & non degree. Top group benefits. Fee Pd. $10-15,000. Call Bert Huff 983-7181.
SNELLING & SNELLING PERSONNEL

Accountant
Wear many hats for top area business. All accounting functions via manual systems. Fee nego. $10-14,000. Call Bob Doer 983-7181.
SNELLING & SNELLING PERSONNEL

BUYER
Blue chip mfg. needs sharp person able to assume mgr's. position in several years. Some industrial procurement D.P. systems needed. Fee Pd. $13-16,000. Call Bob Doer 983-7181.
SNELLING & SNELLING PERSONNEL

Mid-Night Shift FOUNDRY CLEAN-UP FOREMAN. Good experience a must, must have foundry background, fee paid, excellent benefits.
FOUNDRY SUPERVISORS NEEDED IN ALL AREAS, EXCELLENT BENEFITS AND EXCELLENT PAY. ALL SHIFTS AVAILABLE. FEE PAID.
TOOL CONTROL AND SET-UP FOREMAN. Must be well experienced, to $16,000, Fee Paid.
TOOL ENGINEER (Designer). Fee Paid, Excellent salary, must be well experienced.
PRODUCT ENGINEER. Fee Paid excellent salary, no degree necessary.
QUALITY CONTROL FOREMAN. Excellent company, excellent benefits.
Call Joe at Wise Personnel, 983-6541.

SERIOUS MUSICIANS WANTED! 18 yrs. to 25 yrs. Guitar and keyboard players. If interested, ph. 468-8856.

MATURE PERSON FOR full time maid work. Experience necessary, apply in person. Bella Vista Motel, 4290 Red Arrow Hwy., Stev.

COOK — For at least 3 days a week, 8 am to 4 pm. Limited menu. Restaurant experience helpful but not necessary. Call 983-7811 between 1 pm to 4 pm.

DUE TO OUR NEW GRAND OPENING — Applications being accepted for: Waitress-Cook-Dishwasher- Bus Boy-Hostess. Apply in person, Mr. Steak, 2919 Niles Ave., St. Joseph.

JOIN THE MANAGEMENT TEAM
Do you enjoy working with people? Have you demonstrated leadership potential? Are you ambitious and career minded with an eye towards management responsi-bility? If so, then H.F.C.'s management training program can help you become a manager quickly. Upon completion of our unique on-the-job training program you are guaranteed appointed to Branch Manager in the Nations oldest and largest Consumer Finance Co. All Salary increases and promotions are based on performance. Secure future, excellent employee benefit. Unlimited career opportunities.
HOUSEHOLD FINANCE CO.
1768 M-139,
Benton Harbor, Mich.
927-2231
Household is an Equal Opportunity Employer and all minority and female applicants will be considered on the same basis as other applicants without regard to race, sex, religion, or National orgin.

MACHINISTS
A leading supplier in the aircraft industry has openings for qualified personnel in the following areas, first & second shifts
VERTICAL MILL MACHINIST
TRACER MILL MACHINIST
BLANCHARD GRINDER— nites only
N.C.VERTICAL MILL MACHINIST
Good hourly pay and pleasant working conditions. Applicants must have tools and ability to set up machines. Only interested in permanent employment need apply.
NO PHONE CALLS
APPLY IN PERSON
HENCO ENTERPRISES
2241 Lake St, Niles, Mich.

Century 21
WE'RE THE REAL ESTATE PROFESSIONALS IN YOUR NEIGHBORHOOD
We're Here For You.
Each office is independently owned and operated.

STEVENSVILLE AREA

39075 - Extremely well-kept, 3 bed-room brick ranch, with generous size living room, kitchen & dining area combination & many built-in appliances. 1½ baths with 1st floor laundry, gas heat, central air conditioning, 2-car panelled garage, full basement with recreation room & wet bar; patio with gas grill, manicured lawn. Call Jim Buckner for appointment 429-1531 or 429-1187.

EXECUTIVE HOME-LAKESHORE SCHOOLS

39053 - Brick & aluminum 4 BR executive home. Formal dining room, lovely family room with beamed ceiling, fireplace & walkout to the screened in porch & fenced yard. Well constructed house with complete air conditioning. Call Bill Gerken 429-1531 or 429-7005.

TWO STORY IN BARODA

37834 - Spacious 2-story home in a convenient location in Baroda. Older style home, 1900 sq. ft. home has living room, dining room, eat-in kitchen, family room & 4 BR. Other features include: Large lot, 2 enclosed porches, 1½ baths, gas heat, full basement & low taxes. Convenient to schools, churches & shopping. Call now to see it soon.

3 BEDROOM RANCH

38473 - Just married or about to be? Why pay rent? Look into this 3 BR home located in the Coloma area. This home has, large carpeted living room, Lg. eat-in kitchen, gas heat, low taxes & low monthly payments. Excellent condition. For more information call Sharon Kotyuk 429-1531 or 925-6363.

JUST WHAT THE FAMILY ORDERED

32387 - 3 BR ranch, with family room, full basement, with rec. room & work shop, low taxes, nice lot, good area & in Lakeshore school district. Call Clarence Knauff 429-1531 or 468-6080.

ST. JOE RIVER FRONTAGE

39195 - Immaculate 3-yr. old ranch with 2100 sq. ft. living space. There isn't a thing missing in this home. Top quality construction, fixtures, appliances, etc. Fish and swim from your own back yard. A dream home for the one who appreciates the best. List price $91,000. Call Sue Williams for all details and appointments to see. 429-1518 or 429-9631.

DO YOU NEED

48919 - 4 bedrooms, 3 baths, main floor utility, enclosed breezeway, basement a and 2-car garage setting on 2 acres in Watervliet School District. You won't believe list price of $49,900. Call Sue Williams and find out about all the extras. 429-1518 or 429-9631.

SUPER SHARP

77292 - Older 3 bedroom home in Sodus. Freshly painted exterior, large living room, eat-in kitchen, separate dining room, detached garage and large country lot. Walking distance to school and stores. Listed at a price you can afford at $17,900. Call 429-1518.

PLANNING ON BUILDING?

39-8815 - We have two five acre parcels for sale in the St. Joseph school system. Both are ideal for large estate type homes. One parcel is close to town and the other has lots of large trees and a lake view. Call now for your showing. 429-1518.

EXCELLENT INCOME POTENTIAL

18339 - Nice 2 bedroom home with 2 bedroom rental apartment PLUS 2 bedroom duplex, all sitting on 1 acre on Red Bud Trail. Beautiful country setting in excellent condition. This whole parcel is priced for only $60,900. Call 429-1518 for more information.

LINCOLN TWP.

38434 - "A Horse, a Horse - my Kingdom for a Horse!" Here's your perfect family "kingdom" of 2½ acres, with a 4 stall stable and fenced corrals. Your "castle" is a 1½ year old English tri-level, nestled against a wooded ravine, 4 bedrooms, 2¾ baths, family room with super fireplace, rec. room, workshop and much more. You don't have to own a horse to enjoy this "kingdom". 983-6371.

ONLY 6 YRS. OLD

38921 - and recently redecorated including some wall to wall carpeting. An ideal location between St. Joseph and Stevensville off Red Arrow highway on a quiet, dead-end street, only a few minutes from I-94. The 3 bedroom ranch brick home has 1½ baths, breakfast bar in the kitchen, dishwasher, stove, patio, and 2-car garage. Priced in mid 30's. 983-6371.

GET PACKED!

75851 - This excellently maintained 2 bedroom ranch in Southwest Fairplain can have your furniture in it by August 1st! Beautiful lot, too, with metal building. Home includes 2 window air conditioners - also refrigerator for full price offer. Ready to move in. Call for directions. 983-6371.

FAIRPLAIN

75007 - 524 Monterey, Benton Harbor
6 rooms, 3 bedrooms
$$$36,900$$$
Brick ranch, 20 years old
very good condition
electric heat (about $50 per mo)
2089 square feet
fireplace
sunken living room
1st floor family room and laundry
2-car garage + 2 car carport
983-637

FOUR BEDROOM BI-LEVEL

40-9020 - Located across the street from Big Paw Paw Lake in a very exclusive area of Coloma township. 1800 sq. ft. of living space. Large corner lot. Maintenance free brick & Fir exterior. Two car attached garage. Kitchen has custom made cabinets with built-in dishwasher & disposal. Redwood deck off dining room. All blown-in insulation. Excellent construction. Many extras. Ready for immediate occupancy. A great value at just $38,000. Jim Cottier 468-6881.

CLOSE TO SCHOOLS & SHOPPING

40-0101 - is where you'll find this 3 bedroom ranch with full basement & two car attached garage. Large lot with well landscaped yard. Maintenance free aluminum exterior. Built-in kitchen with all appliances plus water softener & central air. Gas forced air heat. This home is in excellent condition & is priced at $31,000. Vince Farame 925-3947.

TWO-THREE BEDROOM BUNGALOW

In the Coloma School District. Almost 800 sq. ft. living area on ⅓ of an acre. Medium-sized fishing lake located behind house. Picket fence encloses property. Six apple trees. Large cement patio with storage shed. Almost all furniture stays. Priced for fast sale at $16,900. Betty Edinborough 468-5622.

EXECUTIVE HOME IN COLOMA

Three bedroom brick ranch with pool. Two car panelled garage, 2 full baths. Full basement. Beautiful family room with fireplace & glass slider to patio & pool area. Heat pump. Central air conditioning. Power humidifier. Formal dining room with built-in China cabinet. Deluxe appliances. Fenced yard & metal storage shed. The list is almost endless. Price $47,900. For a guided tour of the fantastic, quality-built home, call Grover Gettig at 429-1968 or 468-7901.

CENTURY 21 KOVACH REAL ESTATE INC. ST. JOSEPH 429-1531

CENTURY 21 ZIEMS RED CARPET ST. JOSEPH 429-1518

CENTURY 21 DILLINGHAM ST. JOSEPH 983-6371

CENTURY 21 TALA REAL ESTATE COLOMA 468-7901

EMPLOYMENT

JOBS—General 31

NEED MAN TO HOE
William E. Daly, 2991 Pier Rd. B.H.

STEEL WAREHOUSE FOREMAN — Experienced man able to work scrap, maintain inventory and supervise incoming and outgoing steel. Send complete resume and salary requirements to Box 68 c-o Herald-Palladium.

DISTRIBUTORSHIP
NEEDED AT ONCE!
Man, woman, or couple capable of organizing and developing a distributorship in western Michigan for one of the fastest growing corporations in America. No door-to-door selling. The financial potential is very large. Send name, address, phone number and background experience to Elizabeth Enterprises, P.O. 241, Berrien Springs, Mich, 49103. You will be contacted.

CUPOLA TENDER
Excellent opportunity. Experienced only need apply. Top wages. Excellent fringe benefits. Relocation. Union shop. Call Collect: 314-652-2955.

FOR FAST RESULTS TRY CLASSIFIED ADS

WANTED RECREATION DIRECTOR. —Director's position for the Greater Niles Recreation Board, Inc. Salary is dependent upon qualifications. Responsibilities include: scheduling of all recreation facilities; designing and construction of area recreation facilities; supervision of staff; and must have an ability with grantsmanship. All persons interested in this position, please send applications and resumes to Mr. Lemont Renterghem, c-o Greater Niles Recreation Board, Inc., 210 East Main Street, Niles, Mich. 49120.

PART TIME POSITIONS AVAILABLE. Mostly sales, mostly daytime. Availability required, including weekends. Apply in person 9 to 5 weekdays. Personnel Dept. Sears, Roebuck, & Co. 640 W. Main, B.H. An Equal Opportunity Employer m-f

PROGRAMMER
Dynamic opportunity to design and implement new installation for an expanding multi plant operation in Southwestern Michigan
R.P.G.2, System 32 or equivalent background required.
Salary commensurate with experience.
Send resume to Box 75X
Herald Palladium.

JOBS—General 31

WORK CAN BE FUN! When you receive excellent earnings. No cash needed, collecting, or delivery. 20% commission plus bonus. Free supplies. Qualify for Hawaii trip for 2. Show Playhouse home decorating items, crafts, and hobby kits, gifts, jewelery, & toys now till Dec. on Party Plan. 463-6536 or 695-6413.

LIFT TRUCK MECHANIC
For the best known lift truck dealership. Excellent hrly wages and outstanding benefits. Includes uniforms, paid vacations, holiday pay, complete insurance & pension plan. Must have own tools. We are an equal opportunity employer. Apply 2617 Niles Ave., St. Joseph.

PART TIME EMPLOYMENT —Coloma area, store needs employee for evening and weekend work. Coloma-Watervliet resident preferred. Ph 468-5201.

Classified Ads Work
Ph: 925-0022/983-2531

JOBS—Office 32

SECRETARY-RECEPTIONIST — St. Joseph office. Send resumé to Box 65X in care of this newspaper.

DENTAL ASSISTANT —Must have office experience, however dental experience not necessary. Please write qualifications & references to BOX 73 in care of this paper.

LEGAL SECRETARY — PERMANENT POSITION — For the individual who is dependable, accurate, neat and industrious. No shorthand. Dictaphone and mag card experience helpful. Reply to Box 71, c/° Herald Palladium.

OFFICE-BOOKKEEPING — Experienced only. Mail all information to Box 81X, Herald Palladium.

OFFICE MANAGER FOR SMALL OFFICE — Must be fully experienced. Send resume to Box 82X, Herald Palladium.

Snelling & Snelling Personnel

Bookkeeper	$690 plus
Secretary	$650 plus
Keypunch	$520 plus
Sales Service	$520 plus
Call Mary Jean 983-7181	
Legal Secretary	$780
Insurance Rater	$563
Medical Transcriber	$485
Typist	$477
Call Lee Ford 983-7181	

WANTED: EXPERIENCED CLERK TYPIST — Must have good typing & 10 key adding machine skills. Variety of work. Equal Opportunity Employer. Ph. 983-1881 for appointment.

WISE PERSONNEL SERVICES INC.
TEMPORARY TYPIST NEEDED NOW!
Top pay
No fee
CALL MARGE
AT
WISE PERSONNEL
983-6541

JOBS—General 31

SHEET METAL MACHINE OPERATORS
LECO has immediate openings for Sander-Grinders and Press Brae Operators with a minimum of one year experience.
All coprorate benefits will be available to the qualifying candidates with the ability to make own machine set-ups and use the required measuring tools.
Apply personnel office
LECO CORPORATION
3000 Lakeview Avenue
St. Joseph, Michigan 49085
"An Equal Opportunity Employer"
LECO

ENGINEERS
Immediate opening for an engineer experienced in production and tooling, in a metal fabricating and assembly plant, supplying the automotive OEM market.
This is a growth position for the individual ready for a challenge and a career opportunity. Engineering degree preferred, but will consider commensurate experience. We have positions available in both Buchanan MI. and LaGrange IND. Excellent salary and benefit package, contact:
Mr. R.R. Erb
EXCEL INDUSTRIES
1120 N. Main St.
Elkhart Ind. 46514
219-293-4574
Equal Opportunity Employer

OWNER - OPERATORS
Morgan Drive Away, Inc., the world's leading transporter of mobile homes and recreational vehichles, needs more good people who own or can purchase a suitable truck to transport mobile homes, recreational vehicles or freight.
- GOOD MILEAGE PAY PLUS BONUS!
- INCREASE AFTER 6 MONTHS AND 1 YEAR!
- NO EXPERIENCE NECESSARY — WE WILL TRAIN YOU FREE!

CALL COLLECT
219-293-7595
An Equal Opportunity Employer

FOREMEN
Northern Indiana Foundry and Machine Shop has immediate openings for experienced foremen due to expansion of work force.
- FOUNDRY—2 to 10 years supervisory experience in molding, melting, pouring, or cleaning gray iron or brass.
- MACHINE SHOP—2 to 10 years supervisory experience in general machining operations. Must have broad machine knowledge M-C equipment.
- MAINTENANCE—Minimum 3 years direct supervisory experience in foundry maintenance. Ability to lead and instruct all in maintenance traits.

Successful candidates will enjoy competitive benefits and wages based on demonstrated performance.
Forward resume or letter outlining background and salary requirements to:
BOX 79X
C/O The Herald-Palladium
Equal Opportunity Employer

EMPLOYMENT

JOBS—Office 32

CETA
ACCOUNT CLERK 3, Graduate of accredited H.S., supplemented by technical training, bookkeeping & accounting as required. Reasonable experience in double entry & accrual accounting desired. Duties will include general ledger, posting, preparation of invoices & trial balances. Ability to operate typewriter, adding machine, calculator & other office equipment is required. Deadline to apply is Tues., July 26, 1977 at 5 P.M. Please apply at Berrien County Courthouse, Personal Department, 811 Port St., St. Joseph, Mich.

PART TIME OFFICE WORK —Fairplain area. A.A.R.P. eligible. Send applications to Box 80X Herald Palladium.

INSURANCE CAREER
Individual will be handling and developing personal insurance lines dept. Telephone and typing performance important. A lot of room for growth within this long established agency. Insurance or sales background a big plus. Excellent benefits. Salary and fee negotiable. Please call or come in today.
SCOPE CORPORATION 983-7126.

ST. JOE LOCATION — this beautiful executive office could be 8-5 home. Executive typing & note taking ability with knowledge of legal work helpful. Excellent salary. Fee negotiable. Please call or come in today.
SCOPE CORPORATION 983-7126.

TYPIST/FILE CLERK. Will be typing invoices, filing invoices, posting. Bookkeeping experience helpful. Call Sue at Wise Personnel, 983-6541.

EXECUTIVE LAW SECRETARY. Must have good legal skills and legal experience. Salary compensatory with skills. Call Sue at Wise Personnel, 983-6541.

JOBS—Sales 33

REAL ESTATE SALES — Modern and active office will train ambitious man or woman (beginner OK). Full time only. Top commissions and bonus. Private desk, every day floor time. Member MLS. All applications confidential. Send resume or call Dave Madison at 429-6105. Rube Newman, Realtor, 5706 St. Joseph Ave., Stevensville, MI. 49127.

ROUTE SALES —Full or part time. Over 18. Car & telephone necessary. $5 to $7 dollars an hour. Call Fuller Brush Co. 983-2244 for personal interview.

ATTENTION — PARTY PLAN Manager & Demonstrators needed in this area! Over 400 fast-selling items! Best Hostess Awards! No investment! Call Toll Free 1-800-243-7606, or write SANTA'S TOY PARTIES, Avon Conn. 06001. ALSO BOOKING PARTIES.

CAREER ORIENTED MEN & WOMEN Century 21 Kovach Real Estate Inc. Wants You! We offer continuous professional training. Money making sales aids: Nationwide referral program. Massive advertising. So if it's a Career in Real Estate you want Call Today, Century 21 Kovach Real Estate Inc. Clarence Knauff 429-1531.

HELP WANTED SALES
Top notch sales position for the right person. Call Ed Siemans 465-5344
SIEMANS FORD
BRIDGMAN

CHALLENGING POSITION — Of Assistant Manager for creative, intelligent person with background in retailing. Desire to learn, and ability to take responsibility necessary. Call Carolyn at The Hang Up. Fairplain Plaza, B.H. 927-3515 for appointment.

Situations Wanted 35

SWIMMING LESSONS — July 25-Aug. 5 experienced certified instructor. Call J. Holme 983-5338 or 925-4701.

CERTIFIED TEACHER, will tutor in my home K-8 or mentally retarded children. Phone 927-3312.

LICENSED CHILD CARE: Room for one. Full-time. Fenced yard, basement. Stevensville. Ph. 429-7687.

Licensed Child Care
983-4027

FINANCIAL

Business Opportunities 37

CASH FOR LAND CONTRACTS — Any type of real estate. First National Acceptance Company, 241 Bldg., East Lansing, MI 48823. Call collect (517) 337-1373. Anytime.

FOR SALE — Approx. 15,000 sq. ft. A 1 business, manufacturing or warehousing. Two 60x120 buildings, 14 ft. sidewalls, loading docks. Fenced lot. Baroda location. Days 422-2171, eve. 429-6887.

FOR SALE — Auto painting business. New 24x32 building with or without equipment. Days 422-2171, eve. 429-6887.

A RARE OPPORTUNITY
No. 194...to purchase almost 10,000 square foot brick & block commercial building and 4 acres. Partially blacktopped with parking for 60 cars plus. Twp. sewer, 2" well with adequate water supply. Also 2600 sq.ft. bldg. with blacktopped parking. These two bldgs. must be sold as one. May be purchased on Land Contract. Call 429-3266, Totzke Real Estate, for your opportunity.

BAR
In Southwestern Michigan with 280 ft. of lake frontage. Very little food. Good price & terms. Will consider trade.

Findling & Assoc.
606 Main St., St. Joe.
(616) 983-7701

ESTABLISHED ICE CREAM & SANDWICH BUSINESS
In St. Joseph. All equipment and fixtures included. Bldg rented. Located in high traffic area. Showing excellent return. Only qualified buyer please.
Call for appointment.
PAW PAW LAKE REALTY
Ph. 463-8372; eves 463-6583.

BAR
Working man's bar and grill. Includes business, equipment, and real estate. Good gross and net income. Terms available. Call Ted Chalus at 983-1585 or 621-3285, or Dic Johnson at 983-1585 or 429-9286; offered by Berrien Real Estate.
983-1585
Berrien real estate service
1014 MAIN ST. • ST. JOSEPH, MICH

Loans & Mortgages 38

BUY —SELL —TRADE
Contracts —Mortgages — Equities
Call us. RIEMLAND 429-3895

CASH —BUY —SELL —TRADE
CONTRACTS —MORT. —EQUITIES
RUBE NEWMAN, REALTOR 429-6105

MERCHANDISE FOR SALE

Miscellaneous For Sale 49

SHELL OIL — Cash & Carry Special. X-100, 20-20W or 30 wt. $12.42 per case. Peoples Coal & Oil, 925-1149.

'76 VICTOR CASH REGISTER —2 totals, customer receipt or stamp ticket receipt. Perfect for small business or restaurant. Price negotiable. 465-5567 betw. 10 & 5.

23 CHANNEL — Midland CB Model no 13-882C, w. antenna & coax. Used just 3 mo. Call 463-3399

MOVING MUST SELL — Brn Gold Grn couch w. matching chair, 7 piece dining set, lawn mower, double bed, wicker headboard, stereo cabinet-credenza, typewriter, vacuum cleaner w. attachments, am-fm cabinet record changer, household misc. 983-3067 aft. 6

MERCHANDISE FOR SALE

Miscellaneous For Sale 49

THE HOUSE of EVERYTHING. C.B.'s. Electronics. Jacks. Hardware. Surplus Trading Co. 609 Paw Paw, B.H. 926-6391.

JEWELRY: — Diamond ladies dinner ring, string of pearls, ladies watch. ½ original price. 983-6058 after 3:30 pm.

AMANA DEEP FREEZE 9 cu. ft., $175. ROLLS Wheelchair, $175. Commodore Electric Sewing Machine with foot pedal & carrying case, $50. All in perfect cond. Like New. Ph. 616-422-1552.

SET OF MEN'S Golf Clubs. R-Handed. Kitchen table w. 4 chairs.
Ph. 429-6063.

AIR CONDITIONER — Drop front desk, Golf club bag, Dutch door.
Call 983-1335

USED WHIRLPOOL — Heavy duty washer & Hotpoint electric dryer. Both in good cond. 983-3718.

DAMAGED AND UNCLAIMED FREIGHT CLEARANCE SALE
WAREHOUSE No. 2 & No. 3
BUILDING AND PLUMBING SUPPLIES
1 PIECE OR TRUCKLOADS.
MIKE YOUNG ENTERPRISES
1101 Pipestone,
Benton Harbor, Mich.
HOURS:
Wed., Thurs., Fri. & Sat.
10-5:30 PM
Sun. 10-1 PM

Art & Frame 49-A

THE ART WORK YOU Bought at the Fair, store not in the closet. Bring it to the Bavarian House Art & Frame Gallery for framing. We do good work for a good price. Call 983-6941.

Rummage Sales 51

Notice!
ALL "RUMMAGE", "GARAGE SALE", ETC. ADS PLACED IN CLASSIFICATION 51, MUST BE CASH WITH COPY. THERE WILL BE NO EXCEPTIONS TO THIS POLICY.

AND THEN THERE IS!! — OUR RUMMAGE, 6 FAMILY!! Beer signs, TV's, lawn mower, toys, clothes from 6 mo. to 600 mo. Some tools & too much Misc for this page! 10am to 8pm. 1764 Arcadia (off Cleveland) No Early Sales. TUES. & WED.

RUMMAGE! Tues., Wed., & Thurs., Children's Clothes, Toys, Games, Some ladies & mens clothes & misc. items. 5571 Jill Ann Dr. (off Park) Coloma.

RUMMAGE SALE — 1943 Anthony Dr. (So. St. Joe. off Cleveland) THURS.-FRI.-SAT. Clothing & much misc. 8am to 6pm.

MOVING SALE: Some furniture, Misc. household items. Tools, Fishing equipment. Rummage. July 20-23. 1473 Cardinal Dr. St. Joseph

GARAGE SALE — Priced reasonable. Children's to Adult clothing. Lots of other things. 861 Pearl St. B.H. Tues.Thru. Fri.

YARD SALE —July 20-21-22. 9-6 PM. NO EARLY SALES! Dishes, elec. stove, table & chairs, all sizes women clothes & mens, large size suits, pants, shirts. Northwest corner of Napier & Hillandale.

2 FAMILY RUMMAGE SALE — 3619 Livingston Rd., Bridgman. Off Red Arrow highway. July 20, 21 & 22. Adults, childrens, clothing, furniture & misc.

YARD SALE — Plants, toys, gym sets, climbers, hobby horses, dishwasher, double bed, kitchen table & chairs, rummage. July 20, 21 & 22. 510 Marh. small street. 1100 Block of Market, St. Joe.

FIVE FAMILY GARAGE SALE!
1840 Merrimac, off Crystal, B.H.
July 20 & 21st. 9 am. - 4 pm.

BIG RUMMAGE SALE. 1619 Columbus, 2nd. Block off Napier, 2 wicker chairs, small T.V. stereo, Cabinet Radio & all kinds of Misc. Items. Thur. Fri. & Sat.

NICE RUM., linen, dishes, radios, knic-knacs, lamps, drapes, lots of nice clthing & shoes for entire family. On Territorial 7-20.

Farm Products-Things To Eat 52

IF YOU HAVEN'T DONE SO ALREADY you owe it to yourself to visit our store. We have the following frozen fruits and vegetables, ready for your freezer in convenient 20 oz. pkgs. or 20 lb. cartons. Sliced apples, apricot halves, blackberries, blueberries, cantalope, seedless grapes, honeydew melon, mixed fruit, sliced peaches, rhubarb, strawberries, cranberries, asparagus and green beans. Also strawberries in 25 lb. and 30 lb. tins. Our red, tart pitted cherries avail. last week in June.
Huron Farms Decatur storage 201 So. George St. Decatur, MI. Ph. 4239-7001.

NICE YELLOW TRANSPARENT APPLES — $2 ½ bu. & own cont. Leroy Emhoff, 5720 Wilson Ave., Coloma. 468-5908.

PEACHES
Garnet Beauty peaches are ready for you to pcl pick at HIGBEE FARM. 3594 Highland. 4 miles East of B.H. Ph. 925-8175 or 926-8014.

BLUEBERRIES, PEACHES, & Ice cold melons. Garden fresh veg. Blossomland Farmers Mkt. 1985 M-139 B.H. next to Ponderosa Stk. Hse.

PEACHES YOU PICK
Sunhaven peaches, $2.50 ½ bu. your container. 4990 Fikes Rd. 1 mile No. of Riverside, north of Coloma Rd.

U-PICK sugar pears good size. E.M. Gordon, 3841 Tabor Rd., Sodus. Ph. 925-3048.

APRICOTS
Ready for you, right off the tree.
Ph. 471-1831.

STOVER'S U-PICK
Zucchini, green beans, broccoli, turnip greens, onions, yellow wax beans, cauliflower, beets, green & red cabbage. 3½ miles no. of Berrien Springs on US 31-33. Pick from 8 a.m. to 8 p.m. Closed Sunday. (616) 471-1401.

Farm Equipment And Tools 53

TRACTORS — Ford 901, Ford 641, Ford 2000, Ferguson T.O.-30, A.C.-B, A.C.-WD 45, combines, 2 Gleaner-"E", Massey 410, H.F.S. Tractors, Baroda. 422-1753.

INTERNATIONAL A — With cultivator. Also single bottom tractor plow. 465-6360 after 6 p.m.

Machinery and Tools 54

1970 CASE 580 Fork Lift, 21 ft. Mast, 4000 lb. capacity. Exc. cond.

PETTIBONE Super 6 High lift, 4 wheel Dr. 32 ft. Lift Exc.cond.
Tractorland Sales.
616-461-6911.

Machinery and Tools 54

CONVEYORS: Modernize your package and parts handling with an economically priced ECONVEYOR by Triple-S Products. Lightweight and portable! Can be moved from job to job in an instant. Call for information or demonstration. 616-844-3540.

CALL THE EXPERT!
BECAUSE OF THEIR YEARS OF EXPERIENCE AND POLICIES OF GUARANTEED CUSTOMER SATISFACTION, THESE ADVERTISERS ARE CONSIDERED MASTERS IN THEIR TRADE.

Excavating-Landscaping 42

ROTOTILLING, ROAD GRAVEL, STONES OF ALL KINDS & SLAG FOR DRIVEWAYS, BLACKDIRT, TOPSOIL. Ph 925-3947.

Roofing-Siding 47

SEAMLESS EAVES & GUTTERS
DELUXE TRIM WORK. CALL
V C SALES PH 429-9871

Class-Ads Get Results
Ph: 925-0022/983-2531

Miscellaneous Service 48

DRY ICE
TOWN & COUNTRY GAS. NEXT TO DEER FOREST. Ph. 468-6721.

ODD JOBS: Cleaning Residential, Commercial, Industrial. Walls, Windows, Rugs & Paint. Ph. 429-5040 or 429-2656.

CHIMNEY CLEANING
429-3158

WORK WANTED — Blocks layed and carpenter work. Licensed. Call 468-3630

MERCHANDISE FOR SALE

Boats and Accessories 56

24 ft. SLICKCRAFT — w. 233 hp. Merc. I/O. Low hours. Exc. cond. Stored in Saugatuck. Reasonable! Call 312-960-2225.

14 FT. FIBERGLASS — Deluxe runabout complete. 2 Evinrude motors plus trailer. Ph. 983-7222.

SEA RAY-73-SRV 190, 188 Merc. I.O. 130 Hrs. Loaded mint cond. Includ. Tandem Gator Trailor, with brakes. $6,350. Ph. S. Haven Bus. 637-5246 or Res. 637-5691.

CHRIS CRAFT — 27 FT. Cabin Cruiser. With rebuilt engine. UHF transmitter, & slip included. Best offer. 429-1602.

FOR SALE — Hydroplane. 8 ft. 10 H.P. Evinrude. Good cond. Have to see to believe. $300 or best offer. 468-4495. Ask for C.J.

14 FT WOOD-FIBERGLASS COMBINATION — 45 HP McCulloch motor and trailer. $600. Phone 468-7470.

1972 20'FT. SLICKCRAFT —I-O. 155 OMC. With trailer, 4 downriggers, ship-to-shore radio, graph, life preservers, skis, more! $4750. Call after 5 p.m. 469-1132.

'76 TROJAN — F-25 Express Cruiser with 233 H.P. Merc. Inboard, loaded with comp. galley, comp. head, 115 volt shore power, HD TP & backdrop less than 50 hrs. running time. Super clean. Will sacrifice for $21,900. Ph. 637-1818 eve.

'74 25-FT. CARVER SPORT FISHERMAN — 225 OMC. Trailer, 4 Walker elect. Downriggers, outriggers. Vexilar 155 graph, sonar depth finder, auto pilot, 55 channel radio, 12 Channel radio. Vessel Licensed for chartering. $14,900 Complete. Transferred. Ph. 429-3846.

Building Materials 57

FREE ESTIMATE!
MANUFACTURERS OF PRE-CAST
- STEPS
- SPLASH BLOCKS
- PARKING BUMPERS
- PATIO STONES
- ORNAMENTAL IRON RAILINGS

CALL 926-6432
UNIT STEP
2736 NAOMI ROAD
SODUS, MI...926-6432

Firewood, Feed, Dirt, Fertilizer 58

SHREDDED BLACK DIRT & TOP SOIL— Phone 468-3205.

300 BU. RYE FOR SALE.
473-3554.

BLACK DIRT —With some peel, approx. 300-400 yds., $1 a yd. You load, you haul. Fikes rd. Ph. 429-9512.

Household Goods 60

SPOT CASH — For good used furniture & appliances. PLANGGER'S FURNITURE. 1034 Territorial. 925-4201.

CASH — for your good, clean furniture & appliances. LYNCH'S FURNITURE, 448 Cass, B.H. Ph. 926-2091.

RCA 19" PORTABLE T.V. — Black & white. Walnut cabinet. Includes stand. Good cond. $65 or best offer. 983-6431.

FOR SALE SOLID MAPLE FULL SIZE BED — $140. 207 Eastern Ave. Phone 926-9055.

MOVING! Must sell before July 23rd—Couch & chair, reclining chair, kitchen table & chairs, bed and dresser. Call ater 9 PM. 925 0262.

REFRIGERATOR, Small freezer compartment. Works excellent. $35. Ph. 429-5288.

MAYTAG WASHER & DRYER. Matched set. $135 for both. Frigidaire refrig. 15 cu. ft. $60. Ph. 637-5393. So. Haven.

MOVING SALE — Console color tv with Am-Fm & stereo, 2 bed sets, vibrator chair, sofa & 2 matching chairs, breakfast set, 2 mirrors, operator's booth unit & hydraulic chair. 429-5033.

MOVING — MUST SELL! Solid cherry wood Bedrm. set, bookcase headboard (king size) twin Sealy Posturpedic twin sz. mattress's., dbl. dresser, sm. washstand chest, $1400. Also: 3 pc. gold leatherette set, sofa, 2 recliners, 2 hand inlaid tile tables, $400. Call after 6 PM. 429-1877.

Musical Instruments and Instruction 61

CASH FOR SPINET CONSOLE — and grand pianos. Ph. 465-5677. Collins Music.

USED Spinet pianos starting at $595. With guarantee and trade-back option. Collins Music. Downtown Bridgman. Open Sunday thru Fri. Ph. 465-5677.

USED UPRIGHT — Spinet Baby Grand from $300. The Piano Clinic, 429-3119.

PIANO REBUILDING & REFINISHING — The Piano Clinic, 429-3119.

SALE —2 MANUAL WALNUT ELECT. BALDWIN ORGAN. $400.
Ph. 476-4060.

Sport Supplies And Equipment 62

LARGE FAMILY TENT — and equipment, good condition, $65 or nearest offer. Ph. 983-4990.

Classified Ads Work
Ph: 925-0022/983-2531

Seeds, Plants, Flowers, Trees 64

DEAN FOSTER NURSERIES 96 CENT SALE!!! It's the end of the season and all our Cold Storage rooms are closed down. Offering to the public thousands of shrubs, trees, roots, vines, seed, etc. on a first come, first served basis. All at 96 cents. Storage rooms will be open to the public daily 8 a.m. to 5 p.m. Closed Sundays. 5000 Dwarf and Standard size fruit trees, many varieties of Peach, Apple, Plum, Pear, and Cherry. 4500 Assorted Rose Bushes. 1000's of Silver and Sugar Maples. All above at 96 Cents each. Pin Oak, Hardy Pecan, Black Walnut, Bridal Wreath, French Pussy Willow, Hydrangea, Weigela, Forsythia, Pine and White Dogwood, Red Bud, Mock Orange, European Beech, Russian Olive, Mulberries, Sunburst Locust, Staghorn Sumac, Choke Cherry, Siberian Elm, Cottonless Cottonwood. All these ornamentals at 5 for 96 Cents. Currants, Horseradish, Red Raspberries, Gooseberries, Elderberries, Boysenberries all at 5 for 96 Cents. Rhubarb at 25 for 96 Cents. Jerusalem Artichoke Sets at 5 pounds for 96 cents. Hybrid Seed Corn ¼ bushel for 96 Cents. Onion Sets 10 lb. for 96 Cents. Certified Seed Potatoes 50 pounds for 96 Cents. Asparagus roots 1 yr. 50 for 96 Cents. Evergreen Seedlings: Jack, Red, Scotch Pines, also White Spruce at 25 for 96 cents. Assorted Bedding Stock at 19 Cents a tray. Final day for sale is July 30. DEAN FOSTER NURSERIES. Hartford. Open 6 days weekly. 8 a.m. to 5 p.m. Ph. 621-2419.

MERCHANDISE FOR SALE

Wanted To Buy 66

WANTED! Two 12 X 12 and One 10 X 10 Overhead door.
Ph. 925-6428.

LIVESTOCK

Livestock-Horses 67

Mueller's Western Store
BENTON HARBOR - 944-1448

TACY'S SADDLE SHOP
463-3442 Watervliet. Open Mon-Sat.

SHERMANS SCHOOLING for horse & rider — saddles & tack. Hartford. 621-3690.

PAINT & QUARTER HORSES — Also 2 calves. 6278 DeField Rd., Coloma.
Ph. 468-6132 after 5.

ENGLISH SADDLE WANTED — Cut back, Hunt seat with fittings. For sale Western saddle & bridle. Ph. 422-1221.

90 HEAD CHAROLAIS CROSS — Feeder cattle. 350 lb. & up. Lloyd Brown Livestock, Paw Paw, Mich. Ph. 657-3760 or 657-5607.

ANGUS CATTLE: Cows with calves. Steers. Open heifers. Ph. 925-9561 betwn 8-5 pm or 944-5377 after 5 pm.

Dogs, Pets And Supplies 68

COUNTRY KENNELS — Phone 925-0997. Modern, cv & heated. Boarding day, week, or month. Outside runs.

GERMAN SHORTHAIR PUPS — AKC reg. Great for hunting, show or pet. Call eve. till 12 or wkends. 657-5443.

AKC GERMAN SHEPHERD PUPS — Champion blood lines. Wormed & puppy shots. Call (616) 469-2813.

SHETLAND SHEEP DOGS (toy Collie) AKC reg. 2 male puppies & 2 female adults. Blue & tri. $150 & up. 463-7294.

AKC ST. BERNARD PUPPIES
6278 DeField Rd., Coloma
Ph. 468-6132 after 5.

FOR SALE — 5 year old male German short hair pointer. Phone 472-1238.

GERMAN-SHEPHERD — Mixed puppies.
$10
Ph. 621-3788.

LABRADOR RETRIEVER A.K.C.
Bred for true character
Ph. 517-369-9119.

BRITTANY SPANIEL — 1 yr. old male, AKC registered, from good hunting stock, loves people. Ph. 429-5829.

DALMATIAN —4 months old, registered, $75. Phone 463-8277 after 6 P.M.

7 MONTH — Old male German Sheperd-Husky Puppy. Color is Black-Brown, has all shots. Ph. 927-3227.

MOBILE HOMES

Mobile Homes 72

SHAWNEE MOBILE HOME PARK — A few lots available. Clean-Quiet-Country Living. Large lots. Wide streets. All underground util. Complete patio's & walks. Laundry Rm. Total elec. & natural gas. Night lighting. Lakeshore Sch. Dist. Close to Lake Mich. - Golf Course - Shopping. 1558 W. Shawnee Rd. Baroda, Mich. Call 422-1797 between 9:30 - 5 P.M.

SHARP — 14 wide Concord. w. 16x18 tip-out living room 1½ bath, central air, & a dishwasher. All set up in a Watervliet park. $6995. Terms available. Bud Schultz, 463-4726.

FOR SALE — 12x64, 2 bedroom mobile home in excellent condition. Phone 468-8800.

SUPER SAVINGS DEAL No. 1
Sharp used 3 bedrm 12 x 60 custom built Crossland home by Vindale. Has new carpeting & air cond. Hurry at only $5,195. It wont last long.
BLOSSOMLAND MOBILE HOME SALES Inc.
M-139 at Scottdale 429-4480, St. Joe.

SUPER SAVINGS DEAL No. 2
This 14 ft wide is furnished in rich traditional decor, 2 big bedrms, no hallway. Check the quality for a low sale price of $11,997 plus tax.
BLOSSOMLAND MOBILE HOME SALES
M-139 at Scottdale, 429-4480, St. Joe.

SUPER SAVINGS DEAL No. 3
Newlywed Special, 14 wide, 2 bdrm, front kitchen, with modern decor. Low down paymt and monthly payments less than rent, on FHA financing.
BLOSSOMLAND MOBILE HOME SALES
M-139 at Scottdale, St. Joe, 429-4480.

WANTED! Used Mobile Homes. 14 wide, under $6000. 12 X 60, under $3,300. 12 X 50, under $2,200. 8 & 10 wide, under $1,200. Will pay top dollar. Call 1-616-683-3012. After 7 pm., call 1-219-232-9271.

1976 FAIRPOINT — Mobile Home. 2 bdrms., carpeted, appliances stay. Fully set up in park. Call 463-3399.

WE CAN OFFER YOU A quality Mobile Home at a fair price with setup in the areas nicest Mobile Home Village or in a location of your choice. Bank and F.H.A. Financing. Coloma Mobile Home Sales, 5100 Little Paw Paw Lake Rd. Coloma, Ph. 468-7736.

OWN A MOBILE HOME
Nearly new 14x64 mobile home set up in newer park. New central air. Appliances and washer and dryer stay. Deluxe skirting and steps. Call 429-3709 or 429-0635.

1978 MODELS ARE HERE
Order the newest 1978 models at 1977 prices.
And buy 1977 models at prices like these.
- 2 Bedroom, 14' wide - $9,895.
- 3 Bedroom, double-wide - $12,900.
- 3 Bedroom, 14x70 - $10,900.
- "Less than rent" monthly payments.
- Prices include delivery and set-up.
- Trades accepted.

GRAY
Mobile Homes
Benton Harbor
I-94 & Napier
Open 7 Days
925-2182

Classifieds Deliver
Ph: 925-0022/983-2531

AUTOMOTIVE

Automotive 73

BRIDGES CHEV-OLDS
Watervliet, Mich.
Ph 463-3107

COME TO LEVALLEY-KLUM
The finest in new & used cars.
OLDS-CADILLAC-FIAT
POCKET SQUARE 660 W. MAIN, B.H.

Rogel's — Watervliet
Lincoln - Mercury 463-3167

'75 TORINO — Grand Brougham. 4 dr. PS&PB. V-top. Radials tires. Fact. air. Spotless. $2595. Colby, 983-3287.

'74 FORD — 2 Dr. Galaxie 500 H.T. PS&PB. V-top. Good tires. Sharp in & out. $1795. Colbys, 983-3287.

'75 TORONADO —2 dr. delx. FM stereo. Full power. Radials. Fact. air. Really nice. $3595. Colbys. 983-3287.

'73 BUICK STA. WAG. — Estate. Autom. PS&PB. 3 seats. Cruise. Power door locks. Special $1975. Colbys. 983 3287.

WE BUY CLEAN USED CARS AND TRUCKS
SEE TOM GROSS
GATES CHEVROLET
300 WEST BRITAIN, BENTON HARBOR

AUTOMOTIVE

Automotive 73

1966 OLDSMOBILE F-85 STATION WAGON. Runs, needs some work. W/O rear tires. $125. Ph. 426-3777.

'73 Olds Delta 88, 4 dr., Vinyl top air, cruise, p.s. p.b. excell. cond. Call 463-4390.

'75 MONTE CARLO. Dk Blue. Excell. Cond. 23,000 mi. PS&PB. Cruise control. Steel belted radials. $4,000 or best offer. Ph. 429-4009 aft. 5 p.m.

'75 FORD STATION WAGON LTD. 9 pass. PS/PB. Auto. Fact. air. Rack. Rad.tires. Sharp in & out! $3175. Colbys, 983-3287.

'74 PLYMOUTH Satallite Sta. Wag. 9 pass Custom Delx. 318 motor. PS & PB. Rack. air. Sharp. $1895. Colbys, 983-3287.

'71 PINTO — Light green, 4-cyl., 4-spd.. Runs very well. A sharp little gas saver in very good condition. Asking $795. Call 471-5634. (No Sat. calls, please).

'77 Chrysler Cordoba. Cardinal Red, w. Gold Landau roof. A-C. S.B Radials. $5200. Ph. 925-4659.

'73 Ford Stationwagon Ranch, Mint cond. New tires $1,695. Call 461-6693, 461-6795 or 461-6690 anytime.

1971 CHRYSLER 9 PASSENGER WAGON —fully loaded. $1,000. Ph 463-6583.

'73 CHRYSLER STA. WAG. Town & country. All power. Fact. air. Cruise. Rack. Radial tires. $1975. Colbys, 983-3287.

'75 BUICK LIMITED Electra. 2 . Dr. all power. Fm stereo. Climate air cond. Radial tires. $4350. Colbys, 983-3287.

1975 CORVETTE — Very sharp, very clean. Must sell. $6300. Phone 983-1170.

67 FORD LONG VAN. Heavy duty
Best Offer
Phone 983-4015

'76 CHEVY VAN 20 — P.S. & P.B., cruise, tilt, air, mags & pipes, semi custom. $5,800. Ph. 927-1391 9 A.M. - 5 P.M.

1968 CADILLAC — Fully equipped. With air. $400. May be seen at 240 Colfax at Metro Gas or Ph. 925-8114 or after 5 call 925-1704.

1974 CAMARO LT — $3000 or best offer; 1957 Chevy 2 dr. $1000 or best offer. Call 944-5378 after 5:30.

1972 DODGE MONACO — Brougham, 4 dr. H.T., P.S. & P.B. Air, cruise, AM-FM, radials, $1425. 1975 Jeep CJ 5. Wide tires. Good cond. $3600. 429-9895.

1973 MUSTANG — 2 dr. fastback. 55,000 miles. Forest green metallic. PS-PB. Auto. Excel. cond. Asking only $1995. Ph. 471-5616 or 471-5320.

'74 CADILLAC — Eldorado, 2 dr. delux. coupe. FM. Cruise, all power, factory air. Real Sharp. $3995. Colby. 983-3287.

'71 VEGA — In fair condition. Also a 72 Vega body to use for parts. Both $350 or best offer. 926-8793.

74 CUTLASS — 4 DR. Vinyl top. Air. Cruise Control. Low mileage. Mint Cond. $3450. Firm! Evens. call 983-2181.

'77 SPECIAL EDITION TRANS AM
Ph. 925-6565

EXCEPTIONALLY SHARP — 1974 Ford Gran Torino 4 dr, PS, PB, air, rust control, 1 owner. Must sell this week. Asking $1895. Ph 471-6747.

SUPER SPECIAL 1973 BUICK — Electra limited 4 dr hdtn. loaded with everything. Show rm new, moving, private party. $2,785. Ph 471-6747.

'72 GRAN TORINO — Asking $800, rusted some, & lot of mileage but fantastic transportation car, new tires & starter. Call 925-6936 anytime.

FOR SALE 71 Ford LTD Wagon, new engine. Ph. 468-5305. $400.

1971 CHRYSLER — 9 pass. Town & Country wgn. P.S. & P.B. Air cond., cruise control, good mileage. Excellent cond. 465-5597.

1969 AMBASSADOR — 66,000 miles. $150. Phone 983-5322, after 6 call 429-4997.

1971 FORD LTD — PS & PB, new brakes, master cyl, battery, water pump, & exhaust system. 58,000 miles. $850. Call 983-5322, after 6 call 429-4997.

1976 JEEP — Cherokee Chief. Exc. cond. Quadra Trac, auto, PS & PB. Rust proof. Lots of extras. 927-3086.

1969 CAMARO 327—
3 on the floor. Phone 463-6667.

75 OLDS STARFIRE 2,600 miles. $3,000 MUST SELL. PH. 468-3728

FOR THE BEST IN Chevrolet Service
DON SPRUNG CHEVROLET
New Service Dept. Hours: Mon thru Fri. 8 a.m. to 5 p.m. THURS. EVES 'till 9:30 p.m. Closed Sat.
Berrien Springs 473-4651

73 FORD GRAND TORINO, Blue 4 Dr., 351 V8, 2 barrel, air, P.S. auto trans. Must sell $1,550. Ph. 471-6765.

1969 OLDS, 40,000 miles on engine, PS. & PB., air, $375. Phone 468-3017.

'74 OLDS. 98 Regency, Serial No. 3X37T4E109160. Sale to be held at Lakeshore Body Shop corner of John Beers and Cleveland ave at 5:00, Fri. 7-22. To be sold to the highest bidder. ICB reserves the right to bid.

'75 GREMLIN $1700. '73 Pinto Runabout $900. Air. '68 Chevy Pick-up $550. Ph. 468-6450.

'40 FORD COUPE, needs work. $600. Firm. 1969 CAMARO, rebuilt engine, good cond. needs minor work $900. Ph. 944-5308 aft. 3.

'73 MAVERICK — Blue, P.S. & P.B. 6 cyl. No rust. Good tires. Beautiful cond. $1075. 471-6767.

71 FORD — 9 passenger ranch wagon. Air cond., P.S. & P.B. Power rear window. roof rack, extra snow tires. $850 or best offer. 429 6878.

'72 CORVETTE
convertible. Ph. 925-3052.

1969 TOYOTA CORONA. $400 or best offer. Ph. 926-8156 after 3:30.

MUST SELL, LEAVING TOWN. 1972 Opel GT. 4 cyl. $1250 or best offer. 429-5573 after 2 p.m.

72 VW CONV. — Good cond. 56,000 mi. Recent tune up. Good tires. Radio & 8 track. $1100. Best offer. 429 0402.

1974 PINTO WAGON SQUIRE — Radials. Autom. Trans. Real Sharp!! $2195.
429-4968 or 429-8041

1975 PINTO WAGON — 4 Spd. Radial Tires. Sharp! $2195.
429-4968 or 429-8041

CHEVROLET
SELECTION IS BETTER at BRIDGMAN!
Don Leitow

Trucks For Sale 74

AUTOMOTIVE

Automotive 73

77 OLDS CUTLASS 442 — Black, 4,000 miles. 25 MPG. Completely loaded!
429-7290

Sell with Classifieds
Ph: 925-0022/983-2531

Trucks For Sale 74

'74 RANCHERO FORD PICKUP. R&H, autom, PS. & PB., tires and truck excell. cond. Sharp. $1995. Colbys 983-3287.

1970 GMC — ½ ton pickup, V-8, auto., power steering, overload springs, runs good. $895 or make offer. Ph. 461-6785.

1966 WHITE FREIGHTLINER — 335 Cummins, PS, air sliding 5th, 22" rubber, excellent condition, very clean, $5000. Ph. 468-6721; eves call 468-7132.

55 CHEVY PICK UP.
Best offer.
Ph. 926-9847

72 GMC ¾ Ton Custom camper. P.S. & P.B. Phone 429-9305.

1973 Ford Half-Ton Pick-up, low mileage, no rust. Ph. 429-9567.

Motorcycles-Bicycles 75

BRIANS KAWASAKI TOWN USA
SELLS FOR LESS. Large inventory and immed. delivery. I-94 east to Lawrence exit, north to Breedsville. Drive and save. Ph. 427-5038.

LOWELL'S HONDA
SUPER USED BIKE SALE!
1976 Honda—CB360-T—$1095
1973 Honda—CZ400-MX—$895
1971 Honda—CT70—$250
1975 Rupp—Mini—$195
1974 Yamaha—GT80—$395
1973 Harley-100—$495
1975 Sundowner—Niner—$195
1976 Honda—CB500T—$1195
1974 Kawasaki—250—$595

Prices on all new bikes slashed! Always the very best of parts and service.
LOWELL'S HONDA
3848 Niles Rd. St. Joseph, MI.
Phone: 429-2000
Hours: Mon.-Fri., 9-6; Sat., 9-5.

MUST SELL — 250 Penton KTM 1976. Excellent condition with Fox Air Shocks & many accessories & spare parts. 429-0251.

BULTACO 200 PURSANG. Ported carb., crank-lightened, undercut trany, 1 race on rebuilt, Alum. Swingarm S & W's front and rear. Radicall Like new-must sell. Call 426-4369.

MAKE OFFER — 74 C.R. 250 Honda Elsinor. Super sharp, never raced. Many extras. Phone 925-5704.

1973 YAMAHA 650 CC — Semi-chopped. Electric start. Good condition. $850. Call 471-7385.

'74 HARLEY (CHOPPED) Good cond. Will trade for nice car. Ph. 926-9847.

75 SUZUKI GT380, Ser no. 81311. July 26. 10:30 am. Trophy Motors, M-139, B.H. We reserve the right to bid. F & M Bank.

76 400 YAMAHA
$800. Phone 925-5094

1975 KAWASAKI 900CC Z1 — 3,000 miles. Make Offer.
429-6336

1974 GT 750 SUZUKI — liquid cooled, low mileage, $850. Call after 6 PM 925-6517.

BOYS 20" RED Bike with new tires and white bannana seat, $25.
Ph. 463-7189 after 5 pm.

1973 Yamaha 360 Enduro
Good condition, 465-5597.

HONDA MOTORCYCLES
Parts & Accessories
Paw Paw Honda, Ph. 657-5235

HONDA 250 Elsinor, on & off bike 650 miles, adult driven. Like new, only $650. Ph. So. Haven 637-6680.

1973 KAWASAKI 250
429-6794
Call after 6.

Recreation Vehicles 76

R.V.'s WITH QUALITY & BEAUTY! Mini Motorhomes, Pickup Campers, & 5th Wheels by TRAVELCRAFT, MARATHON & WOLVERINE. New & Used. Off I-94 Exit 56, North on mile West on mile. GRAVEL HILL SALES, INC. Ph. 657-4655.

COZY CRAFT VANS. The plushest luxury conversion available at any price. GRAVEL HILL SALES, INC. Off I-94 at Exit 56, North one mile West on mile. Ph. 657-4655.

CUSTOM WHEELS & TIRES
Large Inventory. Call
M & W FIRESTONE. 983-7761.

FOR RENT 32 ft. luxury motor home, air cond., self contained, incl. microwave oven and color tv. $300 per. wk. Ph. 468-7582 or 463-6887.

MAJESTIC, COUNTRY SQUIRE, 5th Wheels, Trailers, Park Models. D & G SALES, 5 miles E. of Paw Paw. Ph. 668-3484.

McCARTHY GMC
GMC & WINNEBAGO SALES & RENTALS
South Bend 289-0353 — Niles, Mich. 684-3500

SUMMER SALE
1977—GMC—$34,995
1975—VOGUE—32'—$31,995
1973—CABANA—28'—$17,995
1973—KEYSTONE MINI HOME—$8,995
1972—MIDAS MINI HOME—$7,995
1972—FORD TRUCK & CAMPER—$5,995.
Holland Motor Homes
SALES, SERVICE, RENTALS
733 Michigan Ave, Holland, MI. 49423
PH. 616-396-1461
"WORLD'S NO. 1 TRAVCO DEALER"
Hours: 9-8 Mon. thru Fri. 9-5 Sat.
Avlon, Travco, Toga, & Bluebird

10½ FT. USED — Truck Camper, $795; Maple Leaf 25 ft. 5th wheel, $6350, new: Jim's Trailer Sales
Northwest Paw Paw
Ph. 657-5040
Also, 16 ft. S.C. Trailer, Almost new. $1995.

FOR SALE — Pleasure Mate tent camper. Sleeps 6. Gas stove & ice box. $500. Phone 429-5760.

1970 APACHE SOLID STATE
Sleeps 6. Excellent Condition!
429-7204

MOTORHOME 25' 1975
Low mileage
Must sell Ph. 422-1671.

Accessories And Repair 79

ATWOOD GLASS
VINYL TOPS
Repair, Refinish, Replace
983-6033

Trucks For Sale 74

'77 BRONCOS
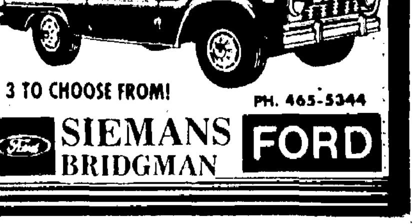
WHILE THEY LAST!
3 TO CHOOSE FROM!
PH. 465-5344
SIEMANS BRIDGMAN FORD

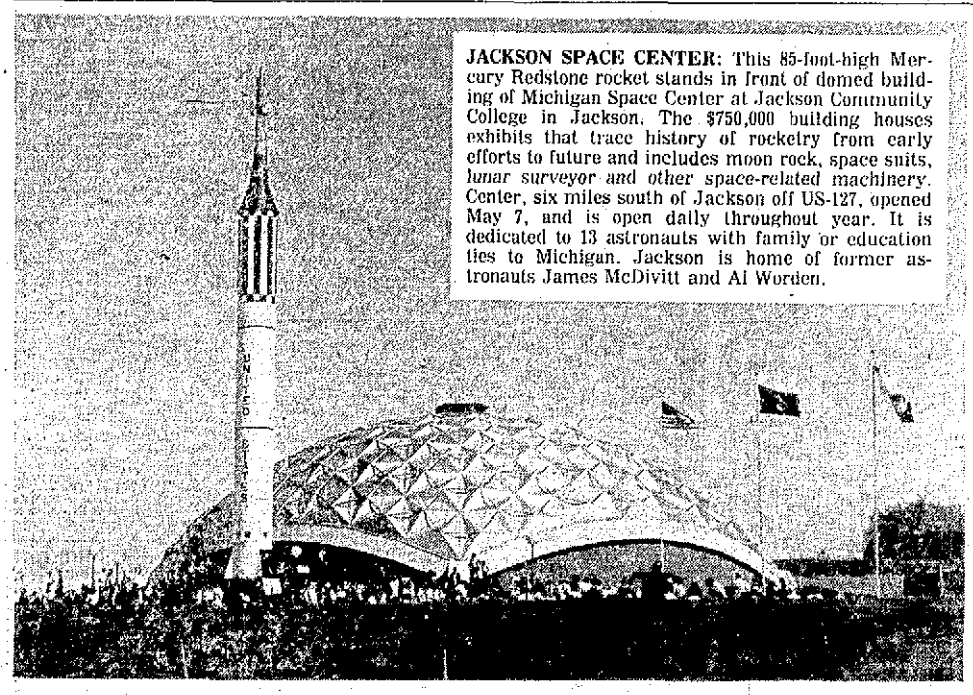

JACKSON SPACE CENTER: This 85-foot-high Mercury Redstone rocket stands in front of domed building of Michigan Space Center at Jackson Community College in Jackson. The $750,000 building houses exhibits that trace history of rocketry from early efforts to future and includes moon rock, space suits, lunar surveyor and other space-related machinery. Center, six miles south of Jackson off US-127, opened May 7, and is open daily throughout year. It is dedicated to 13 astronauts with family or education ties to Michigan. Jackson is home of former astronauts James McDivitt and Al Worden.

Bangor Workers Take Pay Offer

BANGOR — Earl Perry, director of this city's public works department, said the department's seven workers have voted to accept life insurance policies paid for by the city.

They previously had rejected the package.

The $10,000 policies along with an across-the-board hourly wage increase of 22 cents were offered to the city's 17 full-time employes by the city council at its June 27 meeting.

The employes decision was announced at a July 11 council meeting.

Since then, Perry said the seven met with the insurance company representative and in an informal vote approved acceptance 6 to 1. Perry said he would inform the council of the employes decision at the council's next meeting.

Perry said he felt the seven employes turned down the offer originally because they didn't understand it fully.

Under the city's labor policy, employes must vote whether to approve wage and benefit offers. Although the workers are not represented by a union, the action is covered under a city labor agreement. The city will pay the entire premium on the life insurance policies.

Broken Insulator Cuts Power

CADILLAC, Mich. (AP) — A broken insulator at a downtown substation was blamed for a power failure that left Cadillac without electricity more than two hours Monday.

Consumers Power Co. officials said the blackout hit the entire city. They were unable to determine what caused the insulator to break.

Police called in off-duty officers to guide traffic after the power failure turned off traffic signals. But there were no reports of major problems in the northwestern Michigan city.

South Haven Grants 37 Permits

SOUTH HAVEN — Thirty-seven building permits for projects estimated to cost $44,653 were issued in South Haven during June, according to Bob Heavin, building inspector.

Permits were issued to Leon Sylber, corner of Park avenue and Brockway avenue, remodel moved house, $1,550; Wilda Large, 718 Superior street, reroof and repair, $900; Clarence Norden, 713 Lee street, reroof, $585; M. F. Norton, 127 Erie street, repair roof, $600; Daniel Cook, repair roof, $600; H. P. Gaston, 82 South Haven street, reroof, $1,500; John Wagner, 314 Superior street, insulate, $800; James Faux, 1051 Phoenix street, swimming pools and repairs, $10,200.

Also, Nels Swanson, 346 North Shore drive, reroof and repairs, $1,500; Lillian Starks, 91 Monroe street, reroof, $500; John Wagner, 314 Superior street, side home and erect fence, $3,500; Dinars Kildiss, 401 North Shore drive, reroof cottages, $1,000; Brewer Whittington, 312 Huron street, enclose front porch, $200; Dean Vilims, 201 Superior street, reroof home, $875; Martin Grano, 77 Monroe street, remodel home, $2,000; Jay DeBruyn, 88 Avery street reside home, $1,500; Elaine Ejnek, Michigan avenue, constrtuct garage, $2,000.

Also, Appleyard studios, 319 Center street, reroof, $1,400; Marilyn Seely, 653 Indiana avenue, reroof home, $1,000; Tim Horan, Black River road erect storage shed and bathroom, $350; Orvel Musser, 744 Conger street, insulation, $850; Richard McKay, 317 Broadway, reroof, $550; Robert Barrett, 930 Phoenix street, build garage, $2,000; Ray Bunkowski, 217 Clinton street, repair roof and chimney, $167; Kenneth Williams, 725 Willow street, repair garage, $250.

Also, James Faux, 275 Hazen court, reroof, $1,500; Viola Hansen, 653 St. Joseph street, home repairs, $200; Irene Farnham, 729 South Haven place, repair chimney, $750; Vincent Schumacher, 439 North Shore drive, repairs and siding, $800; James McNath, 515 Chambers street, erect fence, $100; Daniel Newnum, 905 Superior street, erect fence, $226; Henry Benacher, 103 Erie street, install new windows, $500; Ned Campbell, 1020 Wilson street, insulate, $400; Ward Webster, 1068 Monroe boulevard, insulate, $1,000; Vella Austin, 505 Edgell street, insulate, $1,000; Andrew Charles, 119 Wells street, reroof, $2,600.

Son Of Ganges Couple Closes Naval Career

GANGES — Master Chief Petty Officer Leonard McGee, son of Mr. and Mrs. Donald McGee, M-89, has retired from the U.S. Navy after 22 years of service. During his service he served aboard the first nuclear-powered destroyer, the "Bainbridge," and aboard the carrier, "Oriskany" during the Vietnam war. He and his wife, Donna, and their two children plan to reside in Macon, Miss.

Reverse Position

WASHINGTON (AP) — Reversing a stand it took earlier this year, the Internal Revenue Service says the public is entitled to know the reasons the agency revoked the tax-exempt status of the Teamsters Union Central States Pension Fund.

IT'S ALL GAS

The sun is gaseous throughout, even in its center.

Phone Book Deadline Named For 3 Towns

SOUTH HAVEN — General Telephone company says it is now compiling information for the new telephone directory in Fennville, Ganges and Saugatuck. Deadline for making changes is Aug. 12, according to Les Muench, division manager. Both residential and business customers can change their listings and in most instances the changes can be handled by a telephone call to the company's business office in South Haven, according to Muench.

Bloomingdale And Gobles Plan Joint Blood Drive

BLOOMINGDALE — Gobles and Bloomingdale are joining forces for the purpose of a Red Cross blood donation drive to be held here at the Christian church, July 28, according to Mrs. Everett H. Stockham of Bloomingdale.

She said the communities in separate drives have been unable to meet past quotas, so a single, combined drive to save costs was planned at the urging of the Van Buren county chapter of the Red Cross.

She said quota for the combined drive is 125 pints.

Donors will be able to give blood from 1 p.m. until 7 p.m., said Mrs. Stockham, who is blood drive chairman here.

She said appointments to give blood are not necessary.

People DO Read Small Ads. You Did!

GI Unions Are Opposed By Pentagon

WASHINGTON (AP) — The Pentagon wants to make sure the "New Army" and other branches of the military don't have card-carrying union members who could go on strike.

Senior military officers told a congressional committee on Monday that they feel the unionization of GIs would disrupt the basic chain-of-command system of discipline.

Army Chief of Staff Bernard Rogers, in testimony before the Senate Armed Services Committee, said rules are being drawn up by the Pentagon to discourage union membership among military personnel.

100's smokers: smoking more tar than you have to, to get good taste?

18 MG TAR 1.0 MG. NIC.
16 MG TAR 0.9 MG. NIC.
14 MG TAR 1.0 MG. NIC.
12 MG TAR 0.9 MG. NIC.
12 MG TAR 0.9 MG. NIC.
11 MG TAR 0.9 MG. NIC.

CHECK OUR SELECTION
GREG GROSSE
"We Service What I Sell"
DON LEITOW BRIDGMAN
Ph. 465-3344

eeeeek!!
call EXCEL Pest Control 925-0015

DECORATE YOUR WALLS IN A PRACTICAL WAY!
Open Unit $129 28½ x 16½ x 72 in.
Cabinet Unit $149 28½ x 16½ x 72 in.
Desk Unit $169 28½ x 16½ x 72 in.
Open Unit $129 28½ x 16½ x 72 in.
"We carry our own Accounts"!
Also Available-
master charge VISA
LEWIS furniture
2197 M-139, BENTON HARBOR ½ MILE SOUTH OF NAPIER PHONE 926-7365
FREE DELIVERY and set-up of your purchase at a time convenient to you.
We are open Monday through Friday 10:00 a.m. to 9:00 p.m., and Saturday 'til 6:00 to serve you.

New! Kent Golden Lights 100's
10 MG TAR
(Regular and Menthol)
Taste so good you won't believe the numbers
Of All Brands Sold: Lowest tar, 0.5 mg. "tar," 0.05 mg. nicotine av. per cigarette, FTC Report, December 1976. Kent Golden Lights 100's Regular and Menthol: 10 mg. "tar," 0.9 mg. nicotine; Kings Menthol: 8 mg. "tar," 0.7 mg. nicotine av. per cigarette by FTC Method. Kings Regular: 8 mg. "tar," 0.6 mg. nicotine av. per cigarette FTC Report, April 1977.
Warning: The Surgeon General Has Determined That Cigarette Smoking is Dangerous to Your Health.

RCA $50 CASH BONUS DIRECT FROM RCA when you buy a new better-than-ever 25" diagonal XL-100 console. SPECIAL LIMITED-TIME INTRODUCTORY OFFER
XL-100 is RCA's best-known value. And now it's better than ever.
YOUR CHOICE XL-100 in Mediterranean or Early American
Regular Price $699.95 Less Cash Bonus $50.00 YOUR NET COST $649.95
Our Lowest-Priced XL-100 console—A Sensational Bonus Time Buy
Regular Price $649.95 Less Cash Bonus $50.00 YOUR NET COST $599.95
RCA's MOST RELIABLE BLACK & WHITE TVs AT PRICES TOO GOOD TO PASS UP!
Sportable Regular Price $149.95 Less Cash Bonus $10.00 YOUR NET COST $139.95
Sportable Regular Price $159.95 Less Cash Bonus $10.00 YOUR NET COST $149.95
RCA IS MAKING TV BETTER & BETTER!
Open Daily 'til 6 pm Fri. 'til 9 pm
Village Electronics Centre on West John Beers Rd. Ph. 429-8082
VILLAGE SQUARE SHOPPING CENTER, STEVENSVILLE
convenient credit terms available

GOLDBLATT'S STORE MANAGER'S SALE

STARTS WEDNESDAY 4 BIG DAYS!

THESE VALUES FOR WEDNESDAY, THURSDAY, FRIDAY, SATURDAY, JULY 20, 21, 22, 23

Misses' Gauze Shirts
Reg. 5.99 **3.99**
Button front. Colors, patterns. S,M,L.
Misses and Juniors Dept.

Polyester Pull-On Pants
Reg. 4.99-$7
3.99
Machine wash. Front stitch crease. 8-20.

Cotton and Nylon Sleepwear
Reg. $4-$7
2.99
Lace or embroidered trim. Pastels. S,M,L.
Sleepwear

100% Nylon Half Slips
2.50-$4 Vals.
99¢
Solids and prints. White, pastels. S,M,L.
Daywear

Acetate Briefs & Bikinis
Reg. 59c ea.
6 for 1.99
39c ea.
Full cut elastic legs. Briefs 5-10. Bikinis 5-7.
Daywear

Better Bandeau Bras
Reg. $4-$6
1.99
Assorted sizes and colors.
Underfashions

Misses', Girls' Knee-Highs
$1-$2 Vals.
55¢
Plain or fancy orlon or nylon. To fit sizes 6-11. Big selection.

Repester Wedge Sandals
Reg. 6.99
2 prs. $7
3.99 pr.
Wedge heel. Wht., rust, tan 6-10.
Hosiery Dept.

Natural Straw Handbags
$5-$6 Vals.
1.97
Large style totes. Some wooden handles.

Boys' Summer Shirts
2.99 Values
1.99
Short sleeve or novelty prints. Sizes 8 to 18; S,M,L.

All Boys' Slacks and Jeans
Reg. 6-$8
2.99
Asst. fabrics, styles, colors. 8-18.

Men's Walk Shorts
5.99-6.99 Vals.
2.99
Solids, double knits, fancies. Asst. sizes.

Summer Jewelry Clearance
Orig. $2-$10
1.33-4.99
Necklaces, earrings, bracelets. Not every price group in all stores.
Fashion Jewelry

Pampers Diapers
Reg. 1.69 **1.39**
Disp. Toddler 12's. Stay-dry lining. Waterproof back. Limit 1.

Carefree Knitting Yarn
Reg. 1.05
63¢
Save 42c
4 oz., 4-ply. Ideal for knitting.

Sheets, Cases
Reg. $5 Twin No-Iron **2.49**
Reg. $7 full 3.29
Reg. $10 queen 5.49
Reg. 4.25 cases 2.90
Not all sizes at all stores.

Dacron® Pillows
Reg. 3.99 20x26" Std. sz. **2 for 5.99**
Reg. 5.99 20x30, Queen 2/9.99
Reg. 7.99 20x36", King 2/13.99

No-Stick Frypan
Reg. 2.49 **1.66**
10" size. Will not scratch.

GOLDBLATT'S COUPON

16 Ounce Liquid Woolite
Reg. 1.44
99¢
Limit 1.
Good thru 7-23-77

Whole Cashews
Reg. 3.89 lb. **2.59 lb.**
2 lb. limit.

97c Dinner Size Paper Plates
100 in Pkg. 68¢
9" size. 100 plates per pkg. Limit 1.

Kodak 12 Exp. Color Film
Reg. 1.19 **99¢**
C126 print film. Limit 2 pks.

Open Stock Forks, and Spoons
79c-1.50 val. **5 for $1**
Open stock stainless. Knives, servers . . 3/$1

9-Volt Batteries
Reg. 33c ea. **4 for 97¢**
For toys, calculators, radios, more. Limit 8.

Reg. 79c Wilkinson Double Edge Blades
3 Pks. of 5 79¢
Super stainless for many smooth shaves.

Playground Balls
Reg. 99c **64¢**
Asst. colors. 9½" size.

27x72" Inflatable Air Mattress
Reg. 1.59 **99¢**
Full-size. Heavy gauge vinyl.

GOLDBLATT'S COUPON

14 Ounce Comet Cleanser
Reg. 29c
19¢
Bleaches out stains. Limit 1.
Good thru 7-23-77

BENTON HARBOR STORE 63 Fair Plain Plaza M 139 & Napier Ave.

Open Wednesday, Thursday, Friday and Saturday Nights 9:30 a.m. to 9 p.m.

Sorry, No Mail Or Phone Orders — We Reserve The Right To Limit Quantities

MAIL-O-GRAM 977 7-20 - 7-23 - 77

STORE MANAGER'S SALE

GOLDBLATT'S

THESE VALUES FOR WEDNESDAY, THURSDAY, FRIDAY, SATURDAY, JULY 20, 21, 22, 23.

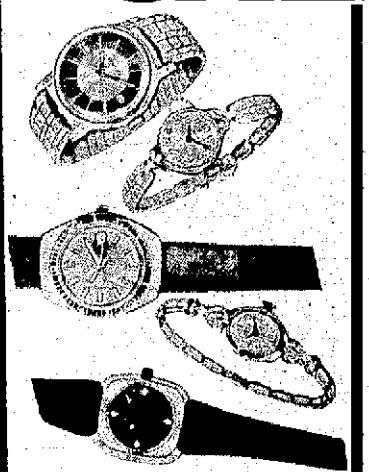

Great Buys! Famous Brand Fine Watches

17-Jewels **21.88**

For men, women: Elgin, Benrus, Gruen, more! Calendar, day-dates, more. 1-year mfg. warranty*: Fashion Watches

Excluding crown, crystal and bracelet

Styles may vary in stores

Save! 50% Off Summer Handbag Big Clearance

$3 to 12.50

Reg. $6-$25. This season's best styles in white, bone, tan, natural, more. Vinyl, canvas, straw, macrame. Big selection!

24% to 66% OFF Women's Shoe Clearance

Save! Better Shoes
Reg. $16-$17 **10.99**
Dress, casual shoes, sandals—wedges, heels. Colors. 5-9, 10, N, M, W.

Sandals in Pastels
Sale **1.99**
All with matching 1" heels. Sizes 5-10. Hosiery Dept.

Save! Better Sandals
Orig. 12.99 Form. 9.99 **5.99**
Heels, rope covered wedges, straw man-made uppers. Colors! 5-9, 10, N, M, W.

Women's Sandals
Orig. 7.99-8.99 Formerly 5.99 **2.99**
Wood bottoms, cork wraps, heels, more. 5½-10 in asst.

Limited quantities. Not every style, size or color in every store.

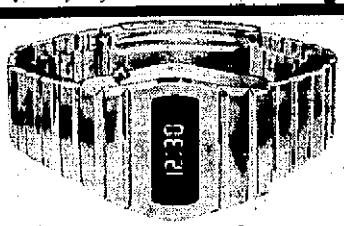

20% Off on Men's L.E.D. Digital Watches

16.88 to 39.95

Our entire stock! Famous names such as Texas Instruments, Exelar by National Semiconductor, Timeband by Fairchild. Fashion Jewelry

Clip-On and Pierce Earrings at Big Savings

Reg. $2 Ea. 2 Prs. 3 **1.59** Pr.

Hoops, wedding bands, drops, more! Gold-tone, silvertone, colors. Fashion Jewelry.

Burlington® Pantyhose

Comp. 2.50 Save 1.25 **1.25**

Sheers or reinforced toe, panty. A,B. Colors: Beige, suntan, taupe, brown.

Control-top: colors above S,M, L,XL. Comp. $3 1.50
Support: Colors above. S,M,L, XL. Comp. 5.95 2.97

Girls' Sling-Back Wedgie Sandals

3.49-4.99 Values **1.99**

2 prs. $5. Wedge or with heel. Sling-backs in many colors! 9-4.

Coach Sneakers by Converse

13.99 Value **7.90**

Hi-tops, oxfords—canvas uppers. Colors. Boys' 2½-6, men's 6½-12.

Save 3.09 on Men's Casuals

Reg. 9.99 **6.90**

Strap or slip-on styles. Black, white, bone, blue denim. 7-12.

Negative Sole Men's Casuals

Reg. 13.99 **7.90**

Natural walking in oxford and 6" shoe. Tan, rust. 7-12.

GOLDBLATT'S

THESE VALUES FOR WEDNESDAY, THURSDAY, FRIDAY, SATURDAY, JULY 20, 21, 22, 23

GOLDBLATT'S WEAR-HOUSE* YOUNG MEN'S

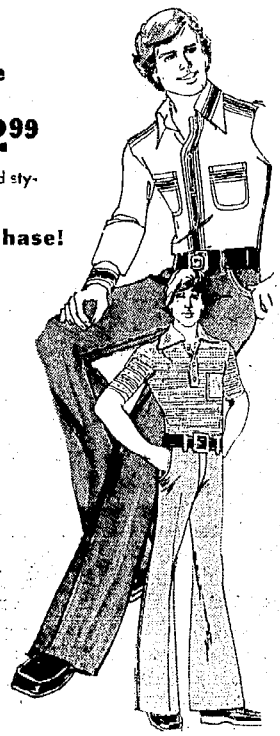

Short Sleeve Knit Shirts
Regular 3.99-4.99 **2.99**
Assorted fabrics and styles. Sizes S-M-L.

Special Purchase! Jean Tops
$12-$16 Values **6.99**
Assorted styles and colors. S-M-L-XL.

European Style Slacks
Reg. 6.99 **3.99**
Asstd. fabrics in flares. Sz. 28-38.

Young Men's Flare Jeans
Regular 9.99 **7.99**
Brushed cotton, twills, denims. Sizes 28 to 38.

*The place to go for everything that's new-and-now!

Special Purchase!

Men's Print Long Sleeve Sport Shirts
$11-$13 Vals. **3.99**
Acetate / nylon. Neat patterns and colors. Sizes S-M-L-XL.

Giant Value! Men's Print Sport Shirts
$8-$10 Vals. **2.99**
Short sleeve, chest pockets. Polyester. Assorted patterns. S-M-L-XL.

5.99

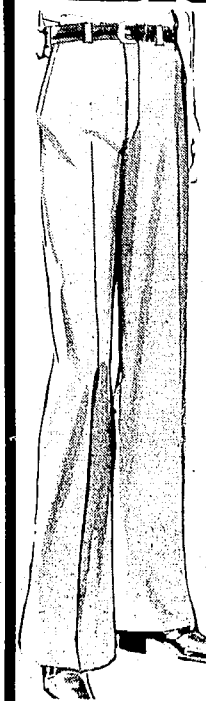

$18-$24 Values Men's Better Quality Pants

Solid Colors
Many Blends
Easy-Care

Special purchase of famous brand! Ban-Rol® to prevent waistband roll-over, French fly, other deluxe features. 28-42.

Big Savings! Men's Briefs and T-Shirts

1.15 to 1.25 Ea. If Perf. **79¢**
3 for 2.25

Comfortable Briefs
Quality elastic at leg and waist. S-M-L-XL.

Short Sleeve T-Shirts
Crew neck style. Cotton/cotton blend. S-M-L-XL

Save $2 Men's Plaid Sport Shirts
Regular 5.99 **3.99**
Poly/cotton, no-iron. Many colors. 14½-17.

Entire Stock! Reg. 4.99-$15 Dress Shirts
2.50 to 7.50
Short sleeve styles in asstd. colors, men's sizes.

Famous Brand Sport Coats

19.99

100% polyester fabric with luxury lining. Leisure looks in assorted styles and fashion colors. Men's sizes.

Sampson Work Sets
Shirts Reg. 6.99 **5.49**
Pants Reg. 7.99 **6.49**
Poly/cottin. Shirt, 14½-17. Pants, 30-44.

Men's Blue Denim Dungarees
Reg. 9.99 **7.49**
100% cotton. 29-44.

Famous Brand Men's Socks
1.25 Pr. Irreg. **59¢**
2 Prs. $1
Ankle length. Asstd. colors. Fits 10-13.

Over-the-Calf Socks
1.50-1.75 Pr. Irreg. **69¢**
3 Prs. $2
Rib nylons and more. 10-13.

Boys' Shirt Spectacular
Orig. 1.99-2.39 **1.59** 2 for $3
Assorted. S-M-L, 8-18.

Summerweight Boys' Pajamas
Orig. 4.99 **3.59** 2 for $7
Short sl., knee len. 8-18.

OUR ENTIRE STOCK MEN'S AND BOYS' SUMMER JACKETS 40% OFF AND MORE

Save 40% Men's Summer Jacket Styles
Regular 6.99-$35
4.19 to $21
Asst. fabrics. S-XL.

Save 50% Boys' Spring Outerwear
Regular 2.99-$7
1.50 to 3.50
Asst. fabrics. 8-18.

*Not all styles or sizes in all stores

STORE MANAGER'S SALE

GOLDBLATT'S

THESE VALUES FOR WEDNESDAY, THURSDAY, FRIDAY, SATURDAY, JULY 20, 21, 22, 23

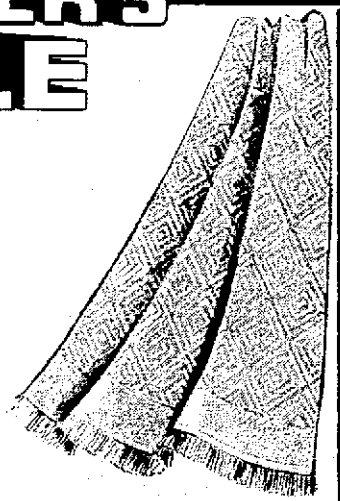

Cannon® 'Royal Moods' Towels

Reg. 4.50 Bath Size **2.99**

Geometric jacquard pattern of sheared cotton/polyester velour reversing to terry. Brown, russet, yellow, lime, blue, pink.

Reg. 2.50, Hand 1.99
Reg. 1.30, Washcloth . . 99c

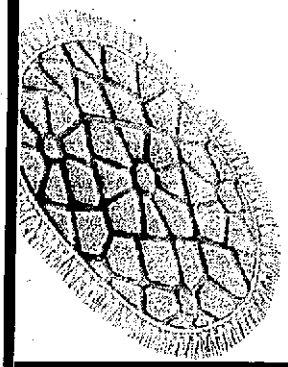

'Century' DuPont® Nylon Area Rugs

Regular $9 24x36" Scatter or Contour **4.99**

By Tennessee Tufting. Fringed border. Pink, topaz, green, blue, yellow, brown, cognac.

Reg. $9, 27" Round . . 4.99
Reg. $14, 27x48" . . . 9.99
Reg. $17, 36x54" . . 12.99

'Mountains' or 'Desert' Scenic Percale Sheets by Burlington

Two colorful scenics in tones of nature, at one great low price. Machine washable polyester and cotton percales.

Reg. $6, Twin Flat or Fitted **3.88**

Regular 7.95, Full Flat or Fitted 4.88
Regular 10.95, Queen Flat or Fitted 7.88
Regular 5.95 Pair, Standard Cases . . . . . 3.88 Pr.

Coordinating "Scenic" Towels

Reg. 5.75, Bath Size **3.99**

Cotton velour reverses to terry.
Reg. 3.50 Hand Towel 2.59
Reg. 1.50 Washcloth 1.09

Matching "Scenic" Comforters

Reg. $30, Twin Size **24.99**

Machine washable, poly/cotton.
Reg. $40, Full Size 34.99
Reg. $50, Queen/King . . 44.99

Save 12.01 Famous Maker Comforters

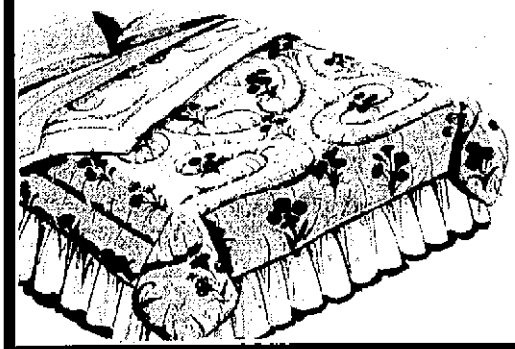

Reg. $25, Twin Size

12.99

Selected group of famous maker comforters in lovely patterns. Machine wash and dry. Plump polyester fiberfilled.

Regular $30,
Full Size 19.99
Queen or King . . 26.99

Famous Maker 100% Cotton Tablecloths

52x52" 60x83" 60" Round 52x70" 60x102" **4.99**

All sizes at one low price.
Matching Napkins 50c

Twillby Floor Cushions

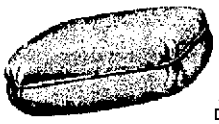

7.99

Regular 9.99

Decorator styling in beautiful fashion colors.

Colorful Lady Myra Sayelle Yarn

4 oz. 4-ply. Many tones. Fine quality. Reg. 1.17 **88¢**

Preseason Sale! New Wool Blends

Our Low Reg. 4.99 Yd. **3.99 Yd.**

Save $1 yd. 58-60" wide. Rich looking plaids and solids.

60" Polyester Doubleknits

2.99 Yd. Values **1.66 Yd.**

Favorite suiting and dress wts.

Woven Polyester Gabardine 45-60"

Reg. 2.99 Yd. **1.99 Yd.**

Save $1 yd. on best sellers.

Shop Every Department for Exciting Savings!

STORE MANAGER'S SALE

GOLDBLATT'S

THESE VALUES FOR WEDNESDAY, THURSDAY, FRIDAY, SATURDAY, JULY 20, 21, 22, 23

25% to 35% Off Every Drapery in Our Stocks*

Redecorate now and save handsomely. Choose from the latest decorator looks in open weaves, natural looks, insulated draperies and more all in the latest fashion colors.

Regularly Priced At **$10 to $100**

*Does Not Include Current White Sale Items

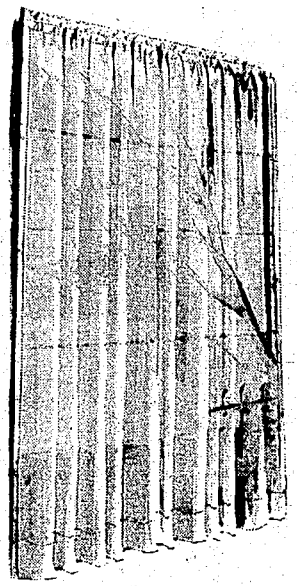

Your Choice! Batiste or Ninon* Curtain Panels

Reg. $6 Ea. 60" Wide x 63, 81 or 90" Lengths **2.99**

Styled for a smart decorating look in easy-care fabrics. Each panel is wide with a generous 5" bottom hem. Machine washable, tumble dry with little or no ironing. Choose from the latest fashion colors. But hurry, at this super low price, they'll go fast!

*90" Length Not Available at All Stores

Nylon Throw Covers

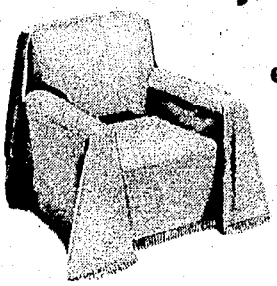

Reg. $4 60x72" Size **2.99**

Nylon Tricot®. Machine washable with non-skid foam backing in an array of solid colors.

Reg. $7, 72x90" 5.99
Reg. $9, 72x120" 6.99
Reg. $11, 72x140" . . 8.99

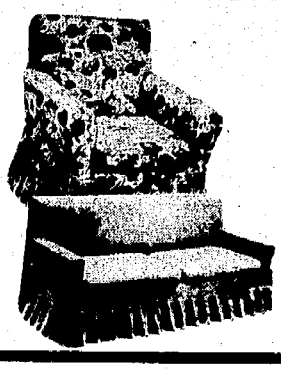

Decorative Stretch Fit Slipcovers

Regular $8 Chair Styles **6.99**

Colorful fabrics stretch for that 'custom-look'. Each features separate, reversible cushion covers.

Regular $13, Sofa Styles 9.99

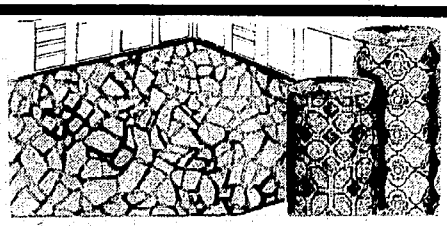

Save On Do-It-Yourself 12' Wide Vinyl Flooring

Choose from over 25 beautiful colors and patterns. Slight charge for delivery.

Reg. 3.50 Sq. Yard **2.99** Sq. Yd.

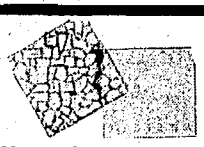

Household 12x12" Self-Stick Tiles

Reg. 30c Ea. **25¢** Ea.

Many colors, patterns.

Clear, Cleated Vinyl Runner

Reg. 89c Run. Ft. **69¢** Ft.

Protects your floors.

"You Pick the Size" Shag Carpeting

Bound On Four Sides In Your Rug Size

Reg. $86 9 x 12' **$69**

Regular $112, 12x12' . . . $89
Regular $140, 12x15' . . . $114
Regular $156, 12x18' . . . $136

Come in and choose the size and color that's right for you in Coronet's 'Treasure' 100% nylon multicolor shag. We'll cut and bound your choice on all four sides. Select yours in fashion blue, rust, gold or green.

Shop Every Department for Exciting Savings!

GOLDBLATT'S

FINAL SUMMER CLEARANCE

50% off

Our Original Prices! (Summer Merchandise Only)

Just when you need some cool clothes most, Goldblatt's slashes prices on every summer wearable in stock! Hurry, hurry for truly irresistible buys. While quantities last.

Find too-good-to-miss values for misses and women, tots, girls, and junior boys. All at big, big 50% savings. Smart shoppers will be waiting at our doors. Don't miss it!

SHOP EVERY DEPARTMENT

- **Save! Jrs., & Misses' Sportswear**
- **Save! Jrs., & Misses' Tops**
- **Save! Jrs., & Misses' Dresses**
- **Save! Misses' Jackets & Coats**
- **Save! Misses' & Women's Coordinates**
- **Save! Misses' & Womens' Dresses**
- **Save! Misses' & Women's Pantsuits**
- **Save! Sleepwear & Loungewear** Misses' and Women's Sizes
- **Save! Infants' & Toddlers' Sportswear**
- **Save! Girls' Sun-Time Sportswear** Sizes 7-14
- **Save! Jr. Boys' Fun-Time Sportswear** Sizes 4-7
- **Save! Girls' Summer-Cool Sleepwear** Gowns, Pj's, Baby Dolls. Sizes 4-14.

THESE VALUES FOR WEDNESDAY, THURSDAY, FRIDAY, SATURDAY, JULY 20, 21, 22, 23

7-20 — Page 6 Tab — A.S.

STORE MANAGER'S SALE

GOLDBLATT'S

THESE VALUES FOR WEDNESDAY, THURSDAY, FRIDAY, SATURDAY, JULY 20, 21, 22, 23

All Our Beauty Salons
UNIPERM®
By Helene Curtis
Reg. $30. Shampoo and Style Included **17.50**

Uniperm® has timing down to a science. Makes your hair look thick, shiny and bouncy with beautiful body.

Sue Cary Festival Perm
Reg. 13.50 **9.88*** Complete.
Adds curl, waves.
*Not for tinted or bleached hair.

$6-$10 Val. Girdles
2 for $7 **3.59**
Panty styles.

Capless Wigs
Reg. $10 **6.99**
Many shades.
Millinery Dept.

Converse® Sneakers
Reg. 5.99 **4.59**
Yths, boy's, men's.

Work Gloves
Reg. 79c **47¢**
Knit wrist.

Men's Nylon Bikini Briefs
Only **99¢**
Colors. S-XL.

Leather Belts
$5-$7 Values **2 for $5**
Men's, 30 to 40".

Reg. 29c Hangers
3 for 39¢
Poly-vinyl.

30 Sanitary Napkins
Reg. 1.45 **1.09**
Monarch, Mayfair.

Window Shades
36"x6' Reg. $3 **1.99**
Wider sizes avail.

Accent Beads
Reg. $2 **1.49**
20' of beads.

Queen Size Bean Bag
Reg. $20 **12.99**
Reg. $26 King 18.99

20x27" Jumbo Pillow
Reg. 9.99 **7.99**
Goose feathers

Bicycle Cards
Reg. 99c Limit 1 **69¢**
Poker or pinochle.

8-Digit % Calculator
Reg. 8.88 4-Func. **6.99**
Texas Instruments.

Mirror Tile Kit
Reg. 7.99 **5.99**
Twelve 12x12".

Sunbeam® Alarm Clock
6.99 Val. **4.99**
Wink-Awake.

Reg. 99c Trash Bags Buy 2 Packs, Get 3rd Free.
Ten 28x35", plastic.

STP Oil Treatment
Reg. 1.09 **89¢**
15-oz. can.

Cricket® Lighter
Reg. 1.29 **69¢**
Gillette. 1 lim.

Amoco MV Motor Oil
Qt. Can **2 for 88¢**
10W30. 6 lim.
Auto Accessories

GOLDBLATT'S COUPON

Magicubes Flashcubes
Reg. 1.75 **1.38**
2 per customer.
Good thru 7-23-77

Your Choice 169.99

Save $30. Douglas 5-Pc. Contemporary Dinette Set
Reg. 199.99. Streamlined modern ensemble 42"x42" table (60" with 18" leaf), pedestal base. 4 upholstered swivel chairs on pedestals.

Save $30. Handsome 5-Pc. Modern Dinette Set
Reg. 199.99. Charming ensemble featuring a 42" dia. smoke onyx table on a pedestal base plus 4 acrylic back chairs. Chrome bases.

Men's & Women's 10-Speed Racers
26" Model
Reg. 79.99 Take With **69.99**
Front and rear hand-brakes. 21" frame precision derailleur gears. Reflectorized.

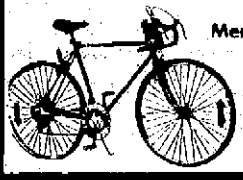

Men's Deluxe 27" Model
Reg. 89.99 Take With **79.99**
Front and rear hand-brakes, precision derailleur gears, racing saddle, handlebars

AMF Roadmaster Moto-Cross Bikes
"Show Down" Model
Reg. 64.99 Take With **54.99**
Simulated tank, scramble fenders, MX saddle, handlebars. Coaster brake.

Deluxe Model
Reg. 79.99 Take With **66.99**
Cantilever frame simulated gas tank. MX saddle knobby tires, crash pad, flair chainguard coaster brake, CD

Save 15% on Tackle Boxes
Reg. 5.99 to 11.99 **5.09 to 10.19**
Plano or Vilchek
While Quantities Last.

Fishing Reels
Reg. 6.99 Famous Makes **5.94**
Reg. 8.99 ..... 7.44
Reg. 9.99 ..... 8.49
While Quantities Last!

Fishing Rods
Reg. 6.99 to 8.99 **5.59 to 7.19**
5' to 6' spinning/spincast.
While Quantities Last!

Fishing Lures 25% OFF!
Rapala, Mepps, Lindy, Helin Flat Fish, Lazy Ike, Bomber.
While Quantities Last!

40-Gal. Natural Gas Water Heater
Reg. 114.95 **99.95**

5-year warranty against leaking. Glass lined. 100% safety shut off. Reg. 149.95, Deluxe model 7½-year warranty against leaking 134.95
Safety Valve 5.95
Plumbing prices do not include installation.

Visit nearest Goldblatt's Store for complete warranty information.

Vitreous China Closet Outfit
Reg. 44.99 **38.88**
White finish, "B" grade. Slight imperfections in finish only. Low-tank.

FREE Second Gallon

When You Buy First BPS Gallon at Regular Price!

Good Quality Latex House Paint
1st Gallon 2nd Gallon FREE **6.99**
Warranted non-yellowing. Easy water clean up. White.

Better Quality Latex Flat Wall Paint
1st Gallon 2nd Gallon FREE **7.99**
Warranted washable, colorfast, one-coat coverage. White, 8 colors.

Better Quality Latex Semi-Gloss Interior
1st Gallon 2nd Gallon FREE **8.99**
Warranted scrubbable, stain resistant, colorfast. White, 8 colors.

Better Quality Latex Floor and Porch
1st Gallon 2nd Gallon FREE **9.99**
Satin gloss enamel dries to a wear resistant finish! White, 5 color.

STORE MANAGER'S SALE

GOLDBLATT'S

THESE VALUES FOR WEDNESDAY, THURSDAY, FRIDAY, SATURDAY, JULY 20, 21, 22, 23

Walnut Look Tray Table Floor Lamp

Reg. 34.99 **22.99**

Save $12. 57" tall, convenient 16" octagonal table.

29x39" Wall Mirror

Save $12 Reg. 34.99 **22.99**

¼" clear plate glass enhanced by a handsome gold gilt frame.

Amber Glass Table Lamp

Reg. 39.99 **29.99**

Hand-blown base with fabric shade, nite lite in base.

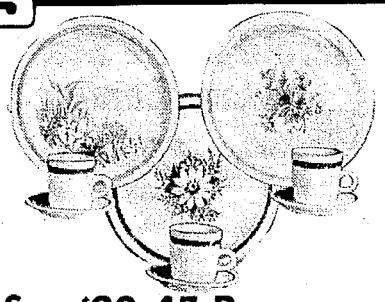

Save $20, 45-Pc. Stoneware Set for 8

Hand-Painted Regular 69.99 **49.99**

By International China, 8 ea. dinner plates, salads, soups, cups, saucers, 1 ea. platter, vegetable bowl, 3-pc. sugar and creamer. Three patterns: A)Daisyland B)Carmen C)Boutique.

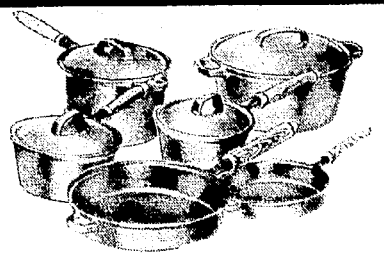

10-Pc. Gourmet Cast Iron Wooden Handle Cookware Set

1-, 2-, 3-qt. cov'd saucepan, 4½-qt. cov'd Dutch oven, 8" and 10" skillet.

$60 Value **19.99**

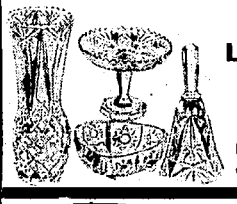

Sparkling Lead Crystal

Low Price! **3.99**

Dazzling array of over-30%-lead crystal.

3-Pc. Wicker Hamper Set

$17 Value **9.99**

Imported from Mexico. Save!

Corning Ware® Cook and Store

30.40 Value **11.99** Set

1-qt., and 1½-qt. cov'd. saucepans, two 2¾ cup petite pans. Ideal gift.

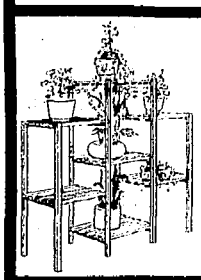

7 Shelf Wood Plant Stand

Reg. 19.99 **14.99**

Attractive stand for your lush greenery. Priced for a $5 saving!

Your Choice **9.99** Each

Hi Fry Cooker—Adjustable thermostat for cooking, deep frying. With deep-fry strainer.
Save $3-Mini-Fry—Perfect size for frying individual servings. Great for singles.
Proctor-Silex steam-dry iron—Reg. 12.95. 26 wrinkle removing vents. Lightweight.

Special Purchase! Spartus Easy-to-Read Digital Clock

Was 14.99 **7.99**

Lighted numerals. Black case with chrome border.

Four Hook Brass Planter Pole

Reg. 10.99 Save $5 **5.99**

Handsome planter adjusts to 8'6" ceiling. Sturdily constructed.

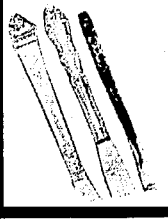

Special Purchase! 50-Pc. Flatware

Reg. 15.99 Service for 8 **12.99**

8 ea. knives, dinner forks, salad forks, soup spoons, 16 teaspoons. Choice of 3 patterns.

CHECK THESE OUTSTANDING STORE-WIDE SAVINGS

Percolator

Reg. 4.99 **2.99**

Cory 8-cup perc.

20 Pc. Dinnerware

$20 Val. **11.99**

American Ironstone service for 4.

Planter Stand

$16 Value **8.99**

All-wood spindle. 54" high. 4 brass hooks.

Can-Opener

Reg. 8.99 **6.99**

Also sharpens knives.

Door Mirror

Reg. 6.99 **4.99**

Take with.

4 Kitchen Chairs

Reg. 12.99 ea.

4 for **34.99**

Bronzetone, w/floral print. Take with.

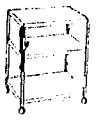

Utility Table

Reg. 6.99 **4.33**

Has elec. outlet. Take with.

Quaker Shelf Unit

All Steel **$8**

4 shelves. 12x30x60"

Empire's Hot Cycle

Reg. 16.89 **12.99**

16" front wheel.

Toilet Seat

Reg. 11.99 **8.88**

Padded vinyl. White only.

D-Way Topping

Reg. 7.99 **5.55**

By Capri. Seals asphalt.

Paint Brush

Reg. 1.99 **1.39**

4 inch nylon bristles.

Pan & Roller Set

Reg. 1.99 **1.39**

9" metal pan w/roller.

Dog Chew Bones

Reg. 2.98 **1.98**

Lee Oil Filters

Reg. 2.29- 2.59

1.69 Ea.

Johnson's Baby Oil

Reg. 1.99 **1.39**

Limit 3, 10 oz.

STORE MANAGER'S SALE

GOLDBLATT'S

THESE VALUES FOR WEDNESDAY, THURSDAY, FRIDAY, SATURDAY, JULY 20, 21, 22, 23

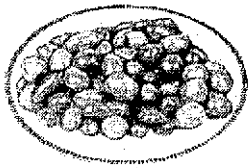

Real Chocolate Candy Sale

Your Choice Reg. 2.19 Lb. **1.39** Lb.

Bridge mix, double dipped peanuts, or peanut clusters.

Candy Coated Malted Milk Balls Reg. 99c Lb. **59¢** Lb. 2 Lbs. for $1

Hershey Kisses Reg. 2.39 Lb. **1.69** Lb.

Party Mixed Nuts Reg. 2.19 Lb. Mix of pecans, cashews, almonds, filberts, Virginia peanuts. **1.59** Lb.

Freezer Sticks Box of 24-1½ oz. fruit flavor sticks. Freeze them. **79¢**

Old Fashion Cookies Reg. 89c Lb. Chuous iced oatmeal, choc. chip, oatmeal raisin, almond windmills, Bonnie shortbread. Your Choice **69¢** Lb.

7x35 Wide Angle Binoculars Reg. 28.95 Save 4.07 **24.88**

500' at 1000 yds. Prism, center focus; coated optics; with case, carry straps.

7 Transistor Walkie Talkie Our Low, Low Price **9.99** Ea.

3 stage transmitter; factory reconditioned.

GAF Personal Pocket 2 Camera Reg. 10.99 **8.88**

Uses 110 cartridge and flip flash.

Texas Instruments Calculator Sale

Comp. Shopped 12.95, TI-1265 Memory Large green, fluorescent screen **9.88**

Comp. Shopped 18.95, Student Slide Rule TI-1270 SP, with case, book, adapter .. **15.88**

Comp. Shopped 39.95, Business Anaylst Solves complex financial problems fast. **32.88**

SR-51 II Pro Slide Rule Calculator Comp. shopped 69.95. With charger/adapter, 132 page book **49.99**

SR-56 Key Programmable Calculator Comp. shopped 109.95. 10 memories! **86.88**

TI-5040 Desk Top Visual/Printer Comp. shopped 129.95 .... **89.88**

Polaroid's One Step Instant Camera

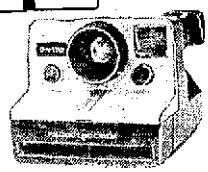

Reg. 32.95 **29.88**

Polaroid's new lightweight SX-70 type camera.

GAF Sound Movie Equipment

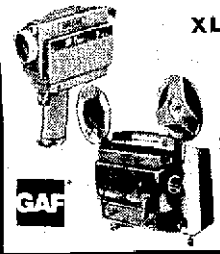

XL Sound Movie Camera Reg. 159.95 Save $50 **109.95**

F/1.1 lens; electric eye; for exciting home sound movies.

Sound Movie Projector Reg. 259.95 **239.95**

Auto. thread; record & playback; zoom lens; model 3100S.

ITT Pocket Camera and Flash Ki. Reg. 23.99 **19.99**

110 pocket camera plus electronic flash.

Cassette Recorder Reg. 23.99 **19.88**

Complete with batt., a.c. power cord.

AM-FM Cassette Recorder Reg. 49.95 **39.88**

Record direct from radio to tape.

Corning Sunsensor Sunglasses

Special Purchase **5.97**

Lenses change with light.

Cosmetics Dept.

Buy 2 and Save! Multi-Vitamins 365 Tablet Supplement 2.89 Each **2 for 3.89**

365 tablets per bottle. Save and get 2 year's supply.

Save 26.11 Dazey Whirlpool Reg. 94.99 **68.88**

Turns your bath into a whirlpool bath.

Save 2.89 Super Curl by Gillette Reg. 14.77 **11.88**

Steam styler with adj. heat control for all types of hair.

Save $5! Welco Hair Styler/Dryer Reg. 13.99 **8.99**

800 watts; 3 styling attachments; UL listed.

Texas Instruments Calculators

TI-30 Slide Rule Calculator Comp. Shopped at 19.95 **17.88**

48 functions! Plus 224 pg. book, case.

Optional Rechargeable Kit 8.88

TI-5100 Desk Top Calculator **39.88**

With 4-key memory; large 10 digit display; fits in briefcase.

Deluxe Portable Underwood Typewriter

Reg. 89.88 **69.88**

Full scale; key-set tab; ½ spacing; 2-color ribbon; 86 char. keyboard; case.

12" Carriage Electric Typewriter

Reg. 139.88 **119.88**

Full 88 character keyboard; 3 elec. repeat keys; auto. spacer; case.

Top 40 45-RPM Records Today's top hits! **79¢**

Stereo LPs All series 698 lp's! **4.29**

Acoustic Guitar Reg. 19.99 **15.88**

Steel strings; adj. bridge.

Molded Luggage 20% Off Reg. Prices

Reg. 8.99, Beauty or 16" Case 7.19

Reg. 10.99, 21" Weekender 8.79

Reg. 14.99, 24" Pullman 11.99

Reg. 18.99, 26" Overseas 15.19

Sturdy luggage with fancy quilted lining and pockets. Heavy duty locks; comfort handle.

Folding Luggage Cart Packs and unfolds fast. **5.88**

Notions Dept.

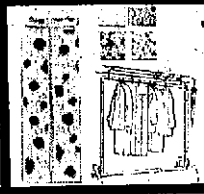

Jumbo Garment Bags Reg. 54. 57" Full length zip; Notions. 2 for $5 **2.59**

38" Garment Rack Reg. 9.99 Mahogany look; rolls on casters. **7.77**

Anacin 100's Reg. 1.46. Limit 1. **1.19**

Floral Shopper Tote Reg. 99c Sturdy vinyl; gusseted. **77¢**

MacLeans Toothpaste 1.5 oz. **25¢**

Cutex Polish Remover Limit 3. **3 for $1**

Plastic Shoe Box Reg. 79c. **59¢**

Poly Vinyl Shoe Rack Reg. 1.99. **1.49**

Shop Every Department for Exciting Savings!

STORE MANAGER'S SALE

GOLDBLATT'S

THESE VALUES FOR WEDNESDAY, THURSDAY, FRIDAY, SATURDAY, JULY 20, 21, 22, 23

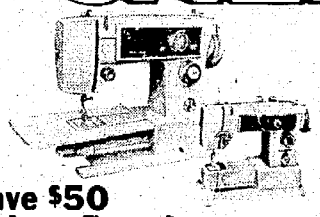

Save $50 Deluxe Free-Arm Sewing Machine

Reg. 149.95, With Control

Built-in Patch-O-Matic and drop-feed. Extension plate included for flatbed sewing. **99.88**

Your Choice 99.88

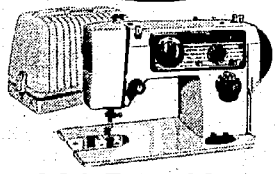

Save $40 Portable Stitchmaster Zig-Zag Sewing Machine

Reg. 139.95, With Case, Control

Fine machine with s-t-r-e-t-c-h stitch for new fabrics. Built-in button hole maker. **99.88**

Save 20.07 on 14.1 2-Door Refrigerator

Reg. 299.95 279.88

Automatic defrost refrigerator section with separate freezer.

FREE 1-Year Service.

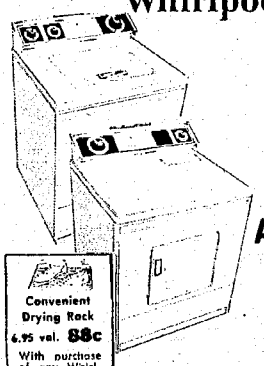

Convenient Drying Rack 6.95 val. **88c** With purchase of any Whirlpool gas dryer.

Whirlpool 2-Speed, 3-Cycle Automatic Washer

Reg. 269.95 Save 20.07 **249.88**

Normal, permanent press, gentle cycles. Knit fabric setting. 3 water temp. selections. Lint filter and pump guard. Self-leveling legs. Porcelain top.

5-Cycle, 3-Temp. Automatic Gas Dryer

Reg. 229.95 Save 20.07 **214.88**

5 cycle selections including timed dry setting. Special knit and permanent press settings. Large lint screen. Large family size capacity.

Kelvinator 17 Cu. Ft. All-Frostless Refrigerator

Reg. 389.95 Save 20.07 **369.88**

Removable door shelves, separate temperature controls. Reversible doors.

FREE 1-Year Service.

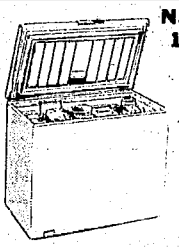

Nationally Advertised 15.3 Cu. Ft. Capacity Chest Freezer

Reg. 229.95 Save 20.07 **249.88**

Features built-in adjustable temperature control, counter balanced lid, defrost drain, new child safe door lock.

FREE 1-Year Service.

Smoke Detector

Reg. 18.88 **15.88**

Plugs into any outlet.

Save 15.11 "Yard Master" Gasoline Chain Saw

by Remington Reg. 89.99 **74.88**

1.9 cu. in engine with chrome plated cylinders. Gasoline engine tested and tuned for top performance. 12" guide bar cuts trees up to 24" thick. Low-tone muffler.

FREE Get a Reg. 24.95 2nd transmitter with the purchase of GS-450 Lim. 1.

Genie Automatic Garage Door Opener

Model GS-450 by Alliance, Reg. 189.95

½ HP motor, quiet screw drive time delay light. 1 transmitter, 1 receiver included. **$168**

$5 Delivery Charge. Hardware Dept.

½ OFF 10-Gal. 9-Pc. Aquarium Kit

Reg. 19.99. Tank, filter, pump, floss, charcoal, tubing, food, airline, instructions. **9.99**

Hamster Reg. 2.49 **1.79** Furry, cuddly. *Not at Rockford*

Parakeet or Finch Your Choice **8.88** Reg. 13.49 parakeet or Reg. 9.99 finch.

Livestock not at Madison/Pulaski, Niles, Lake Meadows. Pet Dept. not at Waukegan, Addison, Downers Grove.

ONE YEAR FULL WARRANTY For complete warranty information visit your nearest Goldblatt's Store.

Teaberry TELE "T" 23-Channel CB Radio

Sold in Our Special Order Catalog for 199.95 **59.88**

When They're Gone, They're Gone!

Easy to operate. Delta tuning, automatic noise limiter, dual-color illuminated S/RF meter, TX light. *Stereo Dept.*

23" High Speaker Cabinets

Save 30.07 Deluxe 8-Track Stereo Player-Recorder

Regular 229.95 **199.88**

High and low filters. Push buttons for fast-forward, automatic stop, pause. L.E.D. program indicators, BSR changer with cueing. Record from radio or phono or "live" with mikes.

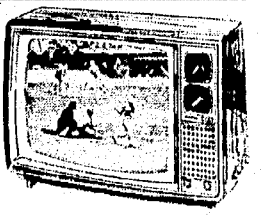

Admiral 100% Solid-State 19" Diagonal Color TV

Reg. 349.95 Save 31.07 **318.88**

Brilliant negative black matrix picture tube. Dipole antenna. Exclusive 5-year protection plan.

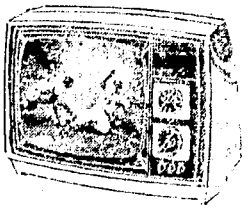

Admiral 100% Solid-State 12" Diagonal B-W TV

Reg. 99.95 Save 21.07 **78.88**

Fast Equal-Ease UHF tuning, Quick-On picture tube. Uses less power than a 40-watt light bulb. VHF/UHF telescopic antenna. Built-in carrying handle.

New Dial-in-Door Super Deluxe

In-Dash Prevents Theft

New! With Dial-in-Door!

Deluxe In-Dash 8-Track Auto Stereo Tape Player With AM-FM Stereo Radio

99.95 Value **68.88**

Slide bar AM-FM selector. Disappearing dial in cartridge door. Stereo indicator beacon. Channel selector button. Slim-line chassis with fully adjustable shafts.

Auto Accessory Dept.

GOLDBLATT'S

THESE VALUES FOR WEDNESDAY, THURSDAY, FRIDAY, SATURDAY, JULY 20, 21, 22, 23

"IN-STORE" WAREHOUSE FURNITURE SALE

5,000,000 STOCK REDUCED 20% TO 40% AND MORE

We Make It Easy For You To Shop At Goldblatt's

The "In Store Warehouse Sale" with a difference . . . It's easy to get to! . . . There's aisles and aisles of home furnishings for your selection. In addition 20% to 40% savings! Hurry in today!

LIVING ROOM FURNITURE

Modular Pit Grouping

159.99 Corner Group $127
139.99 Armless Unit $111
109.99 Ottoman $87

Quilted Matelasse Transitional Sofa

339.99 Sofa $258
289.99 Love Seat $218
179.99 Chair ... $138

399.99 Rowe Traditional Sofa $298
Matelasse Herculon® 339.99 love seat, $258.

399.99 Rowe Contemporary Sofa $298
Nylon print. Reg. 349.99 love seat, $258.

Montclair Lounge Chairs
Your Choice **78.88**
Reg. 119.99. Choice of fabrics, colors.

High Back Rocker
Reg. 59.99 **39.88**
Pine or blk. enamel seat. Print pads.

159.99 Contemporary Lounge Chair $118
Brown corduroy upholstery.

179.99 Montclair Swivel Rocker $118
Monsanto 2-yr. wear dated velvet.

349.99 Contemporary Sofa $278
Velvet print. Love seat, $238. Chair, $158.

599.99 Corner Sectional $448
2-pc. beige Herculon® upholstery.

Decorator Accent Chair
Reg. 89.99 **59.88**
Cane arms. Gold, olive, copper velvet seat and back.

Cane Back Accent Chair
Reg. 129.99 **98.99**
Luxurious brass color velvet seat.

349.99 Kroehler Trad. Sofa $278
Herculon®. 229.99 love seat, $238.

259.99 Penthouse Love Seat $138
Autumn tone Herculon®.

DeWittes Decorator Bench
Reg. 159.99 **$118**
Cane back. Gold velvet seats.

High-Back Swivel Rocker
Reg. 99.99 **69.88**
Melon colored Herculon® fabric.

149.99 LeWittes Hi-Back Chair $118
Cane arm, leaf velvet seat, back.

179.99 Wing Back Chair $138
Chippendale or French Prov.

Bedroom, Dining Room

319.93 Colonial Dining Rm. $248
7-pcs. Table, 2 leaves, 6 chairs

359.95 Ital. Prov. Dining Set $288
5-pcs. Oval table, lf., 4 chairs
299.98 2-pc. china $238
229.96 Server $219

$812 Contemporary Bedroom $648
4-pcs. Dresser, mirs., chest, hdbd.
$129 Night Stand $110

3-Pc. Captains' Dining Set
Reg. 149.97 **108.88**
Table and 2 matching mates' chairs.

Full Size Captain Chairs
Reg. 49.99 **$25**
Save 50%! Rich pine tone finish.

409.95 Fr. Prov. Dining Rm. $328
5-pcs. Table, leaf, 4 chairs.
299.99 Matching Server $238

499.95 Traditional Bedroom $398
5-pcs. Dresser, mirs., chest, hdbd.

Reg. 169.99 Captain's Bed
New Only **$135**
Save $34. Warm Oak finish on hardwood.

5-Drawer Maple Chest
Reg. 79.99 **59.99**
Warm maple tone. Roomy drawers.

849.96 Colonial Bedroom Set 679.96
4-pcs. Dresser, mir. chest, hdbd.
109.99 Night Stand 98.88

599.95 Mediterranean Bedroom 479.95
5-pcs. Dresser, mirs., chest, hdbd.

249.95 Commander's Din. Set 168.88
5-pcs. Table, 4 commanders' chairs.

4-Pc. Colonial Styled Bedroom
Reg. 519.99 **$398**
Tpl. dresser, mirror, chest, bed.

4-Drawer French Provincial Chest
Reg. 109.99 **78.88**
Ivory with gold color accent trim.

799.95 Antique White Bedroom 639.95
5-pcs. Dresser, mirs, chest, hdbd.

474.95 Mediterranean Bedroom $378
4-pcs. Dresser, mir, chest, hdbd.

679.95 Mediterranean Bedroom $475
5-pcs. Dresser, mirs., chest, hdbd.

ALL SUMMER FURNITURE
Regardless of former price **25% OFF**

FAMILY ROOM AND RECLINERS

Reg. 179.99 Leather Look Vinyl Swivel Rocker $98
Reg. 229.99 Western Casual Blk. Vinyl Sofa 168.88
Reg. 319.99 Lemon Yellow Vinyl Sofa $228
Reg. 159.99 Catnapper Button Tufted Recliner 128.88
Reg. 199.99 Western Casual Sofa $98
99.99 Matching Ottoman $48
Reg. 299.99 Tuxedo Styled Sofa $198
Reg. 199.99 "Wall Hugger" Recliner $168
Reg. 219.99 Soft "Wall Hugger" Recliner 198.88
Reg. 169.99 Rocker/Recliner In One $148

OCCASIONAL FURNITURE

Reg. 109.99 Early American Trestle Desk 87.99
Buy 3, Save 42.33 Reg. 69.99 Contemp. Tables ... 55.88 Ea.
Buy 3, Save 60.33 Reg. 79.99 Trad. Tables ..... 59.88 Ea.
Buy 3, Save 69.33 Reg. 89.99 Trad. Tables ..... 66.88 Ea.
Buy 3, Save 69.93, Reg. 89.99 Marble Top Tables .. 66.88 Ea.
Buy 3, Save 93.33, Reg. 119.99 Trad. Tables 88.88
Reg. 109.99 Pecan Tone/Chrome Open Bookcase .. 87.99
Matching 129.99 Drop Lid Bookcase 103.99
Reg. 59.99 Home Enter. Center. Take With 47.88
Reg. 89.99 Home Enter. Ctr./Room Divider 71.99

Special Added Feature . . . Budget Priced Mattress and Box Springs

Englander Twin Size Mattress or Box Spring
Each Piece **48.88**
Full Size, Ea. Pc. . . 68.88

Sealy Budget Priced Quilt-Top Bedding
Twin Size Each Piece **$58**
Full Size, Each Piece $78

Englander Hotel-Motel Deluxe Firm		Englander Ortho-Equalizer-Firm		Englander "Ortho Back Aid" Bedding	
Twin Size Set	$134	Twin Size Set	$164	Twin Size Set	$144
Full Size Set	$164	Full Size Set	$194	Full Size Set	$174
Queen Size Set	$218	Queen Size Set	$239	Queen Size Set	$228

Odd and Ends at Reduced Prices, While They Last!

Sealy Queen Size Set "Firm-O-Rest" Supreme $218
Sealy Queen Size Set "Slumber Guard" $198
Sealy Queen Set Quilt Guard Luxury $218
Sealy Queen Size Set Quilt Maid deluxe $198